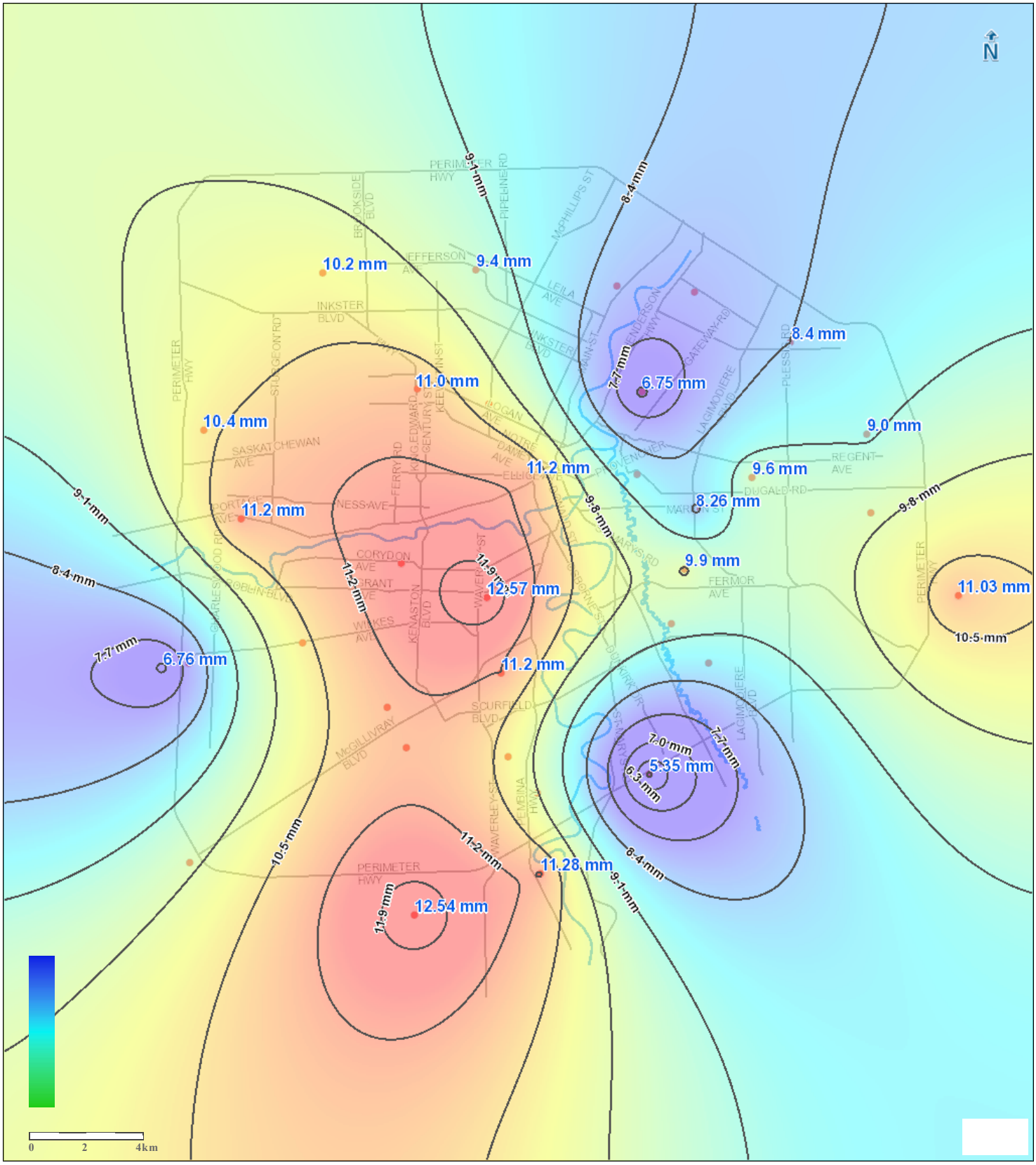

Rainfall Gauge Station Location

8mm Isohyetal Line

3.55mm Accumulation

ALL MEASUREMENTS ARE METRIC

IT IS HEREBY EXPRESSLY UNDERSTOOD that any calculation, or information provided to private property owners, their agents and contractors with respect to the information provided shall be accepted by such persons at their own risk, and the CITY shall assume no responsibility for the information contained therein. The records of the CITY will be supplied on the basis that they are the best knowledge of the CITY and that persons requesting such information must interpret the same for their own needs and/or requirements.

Winnipeg

THE CITY OF WINNIPEG

Water and Waste Department

s
Tuesday, April 29, 2014

Rainfall Accumulation with Isohyetal
for
2014-04-28 03:00
to
2014-04-28 21:00