

**ALDRICH AVENUE - SHELLEY STREET TO WORDSWORTH WAY - PLAN VIEW**  
Scale 1:500

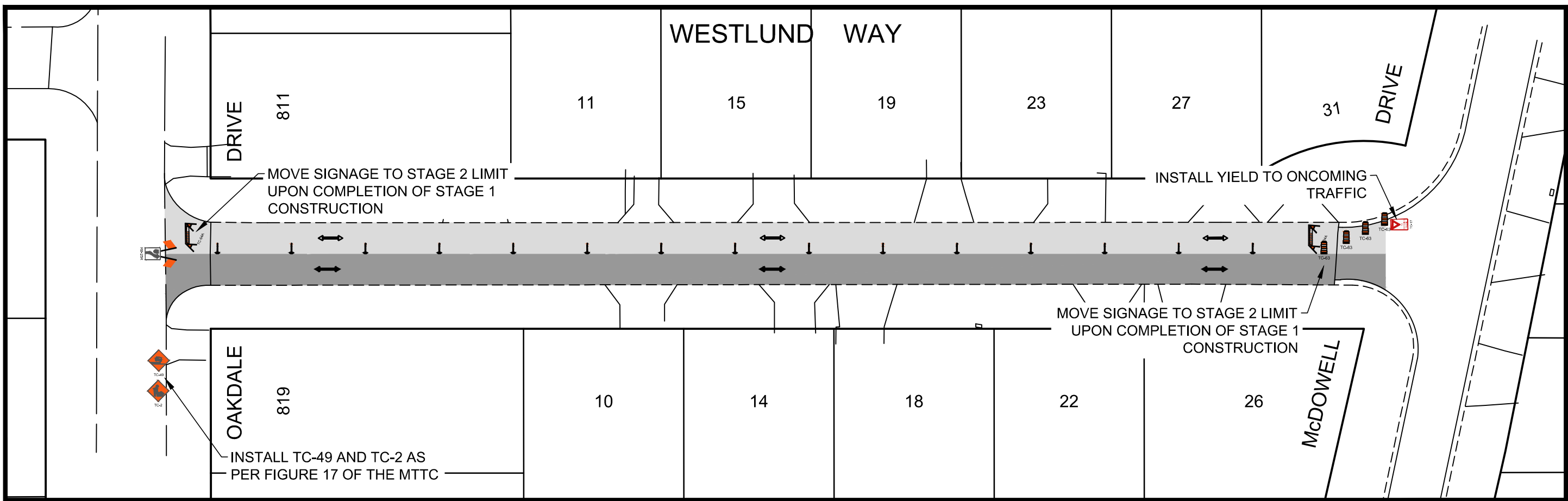

**WESTLUND WAY - OAKDALE DRIVE TO McDOWELL DRIVE - PLAN VIEW**  
Scale 1:500

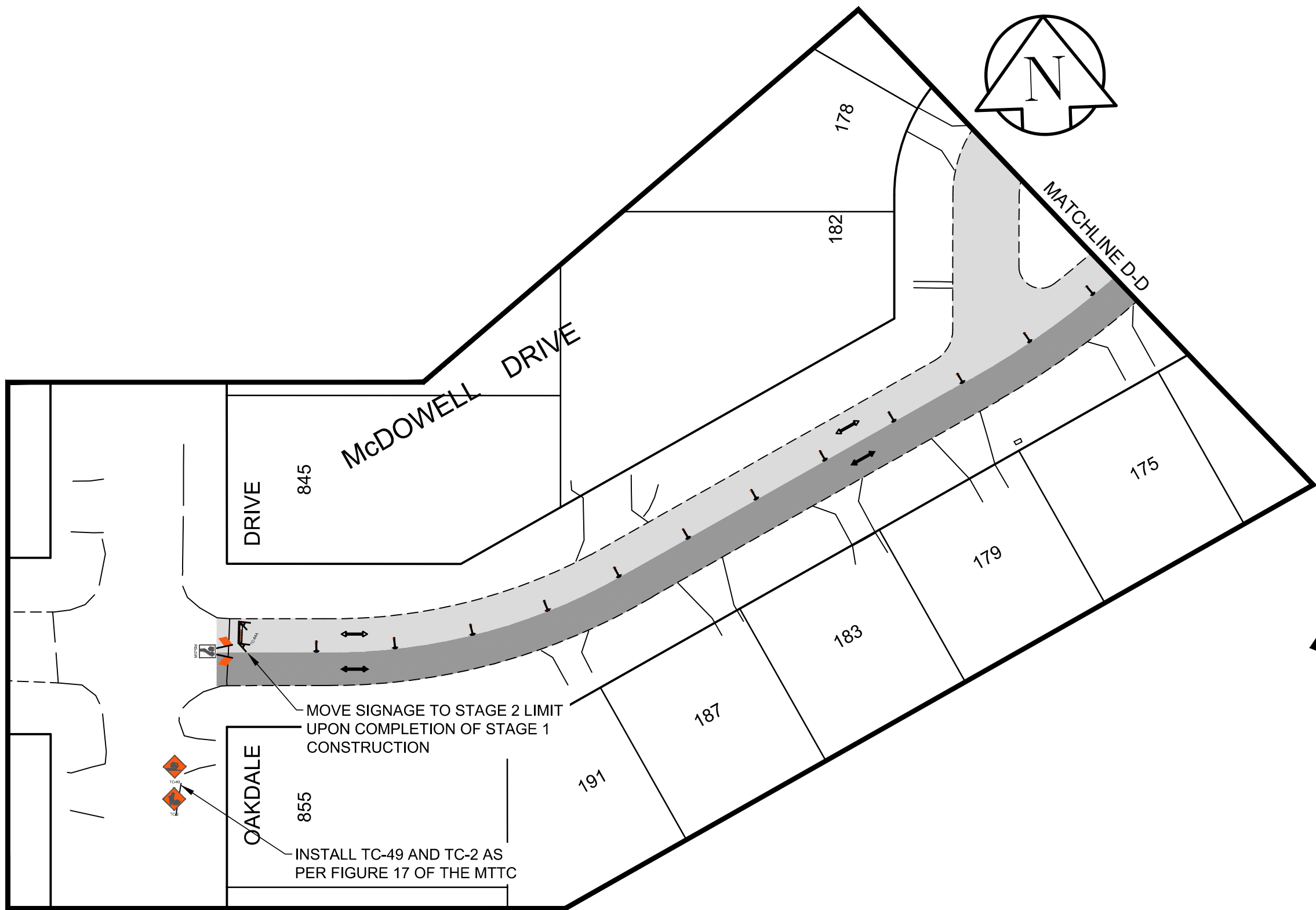

**McDOWELL DRIVE - OAKDALE DRIVE TO WESTLUND WAY - PLAN VIEW**  
Scale 1:500

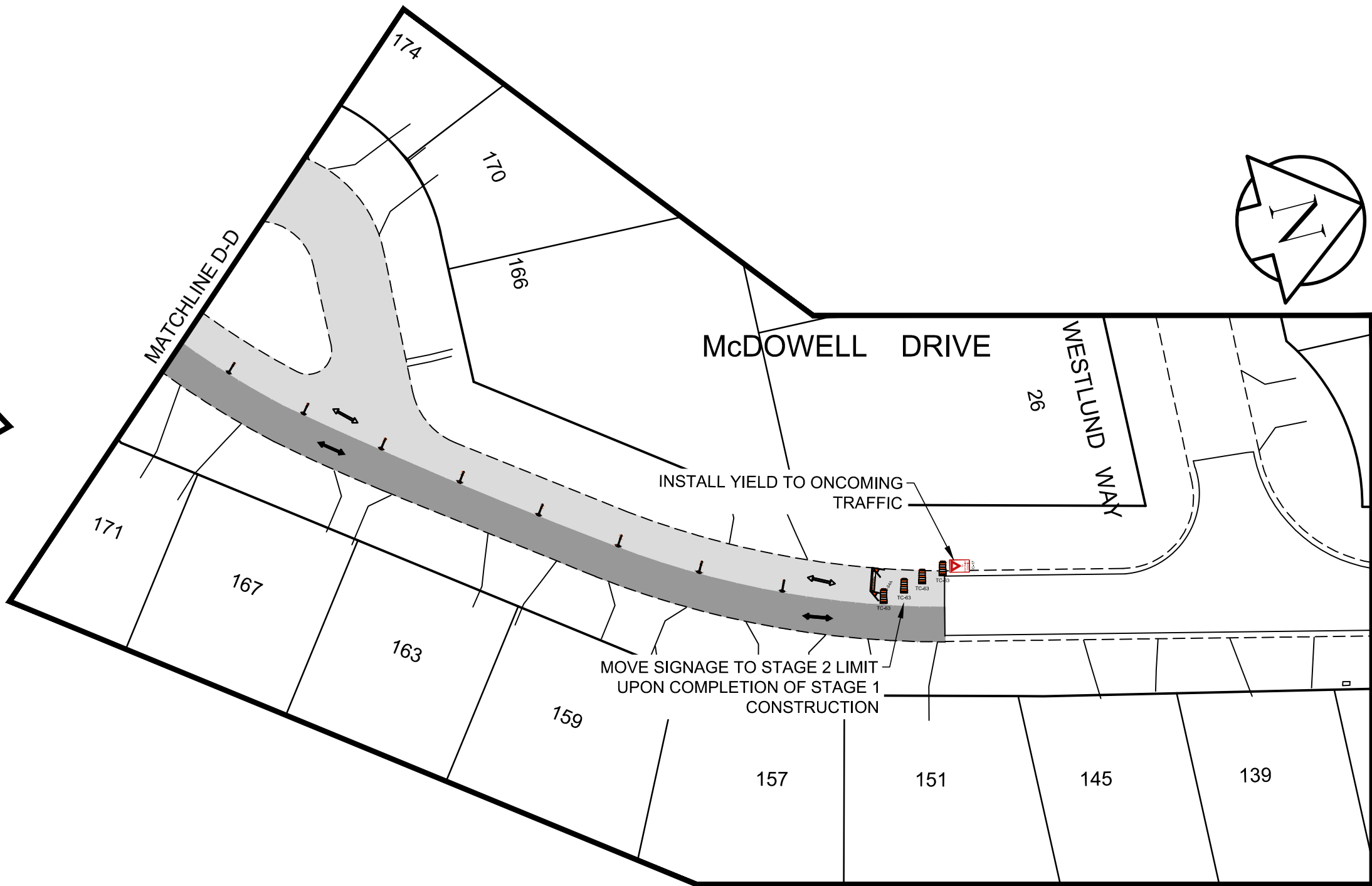

LEGEND

- STAGE 1 WORK AREA
- STAGE 2 WORK AREA
- STAGE 1 TRAFFIC
- STAGE 2 TRAFFIC

- NOTES:
- ALL TEMPORARY SIGNAGE AND TRAFFIC CONTROL TO BE IN ACCORDANCE WITH THE LATEST EDITION OF THE MANUAL OF TEMPORARY TRAFFIC CONTROL ON CITY STREETS.
  - CONTRACTOR TO MAINTAIN VEHICLE ACCESS TO ALL SIDE STREETS, PRIVATE APPROACHES AT ALL TIMES UNLESS NOTED BY THE CONTRACT ADMINISTRATOR. ANY DISRUPTION TO BE APPROVED BY THE CONTRACT ADMINISTRATOR AND CONTRACTOR TO ADVISE OWNER.
  - PROPERLY EQUIPPED FLAG PERSONS ARE REQUIRED WHEN MOVING ANY CONSTRUCTION VEHICLES INTO OR OUT OF TRAFFIC.
  - CONTRACTOR TO INSTALL AND MAINTAIN ALL REQUIRED SIGNAGE. CONTRACTOR IS RESPONSIBLE FOR TRAFFIC CONTROL SIGNAGE AND REGULATORY SIGNAGE, WHICH INCLUDES POSTING PARKING RESTRICTIONS FOR CONSTRUCTION ACCESS.
  - TYPICAL SPACING BETWEEN POLYPOSTS IS 9.0m.

LOCATION APPROVED UNDERGROUND STRUCTURES

SUPV. U/G STRUCTURES COMMITTEE DATE

NOTE: LOCATION OF UNDERGROUND STRUCTURES AS SHOWN ARE BASED ON THE BEST INFORMATION AVAILABLE, BUT NO GUARANTEE IS GIVEN THAT ALL EXISTING UTILITIES ARE SHOWN OR THAT THE GIVEN LOCATIONS ARE EXACT. CONFIRMATION OF EXISTENCE AND EXACT LOCATION OF ALL SERVICES MUST BE OBTAINED FROM THE INDIVIDUAL UTILITIES BEFORE PROCEEDING WITH CONSTRUCTION.

B.M. ELEV.

|     |                   |            |    |      |            |
|-----|-------------------|------------|----|------|------------|
|     |                   |            |    |      |            |
|     |                   |            |    |      |            |
|     |                   |            |    |      |            |
|     |                   |            |    |      |            |
| 0   | ISSUED FOR TENDER | 03/20/2025 | BC |      |            |
| A   | ISSUED FOR REVIEW | 01/31/2025 | BC |      |            |
| NO. | REVISIONS         | DATE       | BY | DATE | 01/31/2025 |

AECOM

|             |            |                               |    |
|-------------|------------|-------------------------------|----|
| DESIGNED BY | BC         | CHECKED BY                    | RC |
| DRAWN BY    | RAM        | APPROVED BY                   | RC |
| HOR. SCALE: | 1:500      | RELEASED FOR CONSTRUCTION BY: |    |
| VERTICAL:   | N/A        |                               |    |
| DATE        | 01/31/2025 | DATE                          |    |

ENGINEER'S SEAL

CONSULTANT DRAWING NO. CT-04

ENGINEERS GEOSCIENTISTS MANITOBA

Certificate of Authorization

AECOM Canada ULC

No. 4671 Date: 03/20/2025

METRIC

WHOLE NUMBERS INDICATE MILLIMETRES  
DECIMALIZED NUMBERS INDICATE METRES

Winnipeg

THE CITY OF WINNIPEG  
PUBLIC WORKS DEPARTMENT  
ENGINEERING DIVISION

2025 LOCAL STREET  
RENEWAL PROGRAM

ALDRICH AVENUE - SHELLEY STREET TO WORDSWORTH WAY  
WESTLUND WAY - OAKDALE DRIVE TO McDOWELL DRIVE  
McDOWELL DRIVE - OAKDALE DRIVE TO WESTLUND WAY  
CONSTRUCTION SIGNAGE AND STAGING PLAN

CITY DRAWING NUMBER

SHEET 04 OF 33