

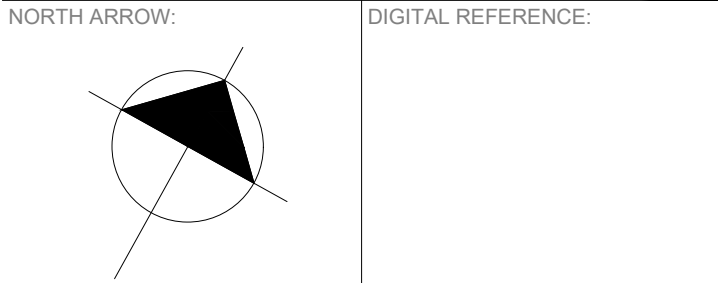

COPYRIGHT NOTICE  
THIS DRAWING AND DESIGN IS COPYRIGHT PROTECTED.  
DO NOT REPRODUCE OR REVISE WITHOUT WRITTEN  
PERMISSION BY ARCHITECTURE49 INC.

SEAL:

THIS BAR IS 25mm LONG WHEN PLOTTED AT  
CORRECT SCALE. DO NOT SCALE DRAWINGS.



PROJECT NO.: CA0051966.1097 CONTRACT NO.  
DRAWN BY: SM CHECKED BY: -- APPROVED BY: --  
KEYPLAN:

0 2025/08/18 ISSUED FOR TENDER  
NO. DATE ISSUED  
PROJECT

SWCC RICHMOND SPRAY  
PAD

DRAWING TITLE

MATERIALS PLAN

DRAWING NO. L101

PRINT DATE: 2025-08-18

LEGEND:

- PROPERTY LINE
- LIMIT OF WORK
- EXISTING BUILDING(S)
- EXISTING TREES TO REMAIN
- THICKENED EDGE CONCRETE PAD
- GRANULAR PATH
- RE-SURFACED GRANULAR PATH
- PLANTING BED
- SOD
- EXISTING BOLLARDS
- TREE PROTECTION FENCING  
(REFER TO SPECIFICATIONS)

KEYNOTES:

- CONCRETE SPRAY PAD w/ MIN. 1800  
OVERSPRAY AREA PER DETAIL 1/L400
- ACCESSIBLE BENCH + PICNIC TABLE PER  
DETAIL 6/L400
- SINGLE-POST SHADE SAIL STRUCTURE PER  
LAYOUT 6/L400
- WASTE RECEPTACLE, PER DETAIL 1/L401
- MIN. 1500mm GRANULAR PATH, PER  
DETAIL 2/L400
- EXISTING PARKING LOT
- SODDED FIELD, PER DETAIL 3/L400
- ±1000mm SODDED BERM, MAX. 25%  
SLOPE, PER DETAIL 3/L400
- 12.0m LIMESTONE BLOCK WALL, EMBED IN  
TOE OF BERM, PER DETAIL 4/L400 and  
6/L400
- TURF SWALE, 2-5% SLOPE
- WATER METER AND VALVE CABINET, REFER  
TO CIVIL AND DETAIL 5/L401
- BIKE RACK GRANULAR EXTENSION PER  
DETAIL 6/L401 AND 7/L401

GENERAL NOTES:

- CONTRACTOR TO CONFIRM ALL DIMENSIONS  
AND REPORT ANY DISCREPANCIES TO  
CONTRACTOR ADMINISTRATOR PRIOR TO  
CONSTRUCTION
- LAYOUT TO BE APPROVED BY CONTRACT  
ADMINISTRATOR PRIOR TO ANY  
CONSTRUCTION
- ALL DIMENSIONS ARE IN METRIC UNLESS  
OTHERWISE NOTED
- CONTRACTOR IS RESPONSIBLE FOR ALL  
EXCAVATIONS, REMOVALS, DISPOSALS AND  
ROUGH GRADING AS REQUIRED TO  
CONSTRUCT ALL WORKS AS SHOWN ON ALL  
PLANS, DETAILS AND SPECIFICATIONS
- LOCATION OF ALL UTILITIES SHOWN FOR  
ILLUSTRATION ONLY. CONTRACTOR MUST  
CONTACT ALL UTILITIES REGARDING RULES  
FOR WORKING IN THE AREA OF THE  
UTILITIES PRIOR TO COMMENCEMENT OF ANY  
WORK. CONTRACTOR MUST CONFIRM  
LOCATION OF ALL UTILITIES PRIOR TO  
CONSTRUCTION
- ALL EXISTING ROADS, SIDEWALKS, CURBS,  
FENCING, PAVING, SOD AREAS, AND  
APPROACHES, ETC. TO REMAIN TO BE  
PROTECTED DURING CONSTRUCTION TO  
CONTRACT ADMINISTRATOR'S APPROVAL AT  
THE CONTRACTOR'S OWN COST.
- ALL EXISTING TREES, SHRUB BEDS, MULCH  
BEDS, AND SOD TO REMAIN TO BE  
PROTECTED DURING CONSTRUCTION. AREAS  
DAMAGED DURING CONSTRUCTION TO BE  
REPAIRED TO CONTRACT ADMINISTRATOR'S  
APPROVAL AT THE CONTRACTOR'S OWN  
COST.
- USE SPECIFIED BACKFILL IN ALL TRENCHES  
RUNNING BELOW ALL STRUCTURES, PAVING,  
WALKWAYS, ETC.
- FILL ALL HOLES AND LOW AREAS TO  
DESIGN SUBGRADE WITH COMPACTED FILL  
(SUITABLE TO SURFACE FINISH). FOR  
SOD/PLANTED AREAS USE COMPACTED  
CLEAN EARTH FILL SUITABLE FOR PLANT  
GROWTH. FOR PAVED AREAS USE  
COMPACTED GRANULAR BASE.

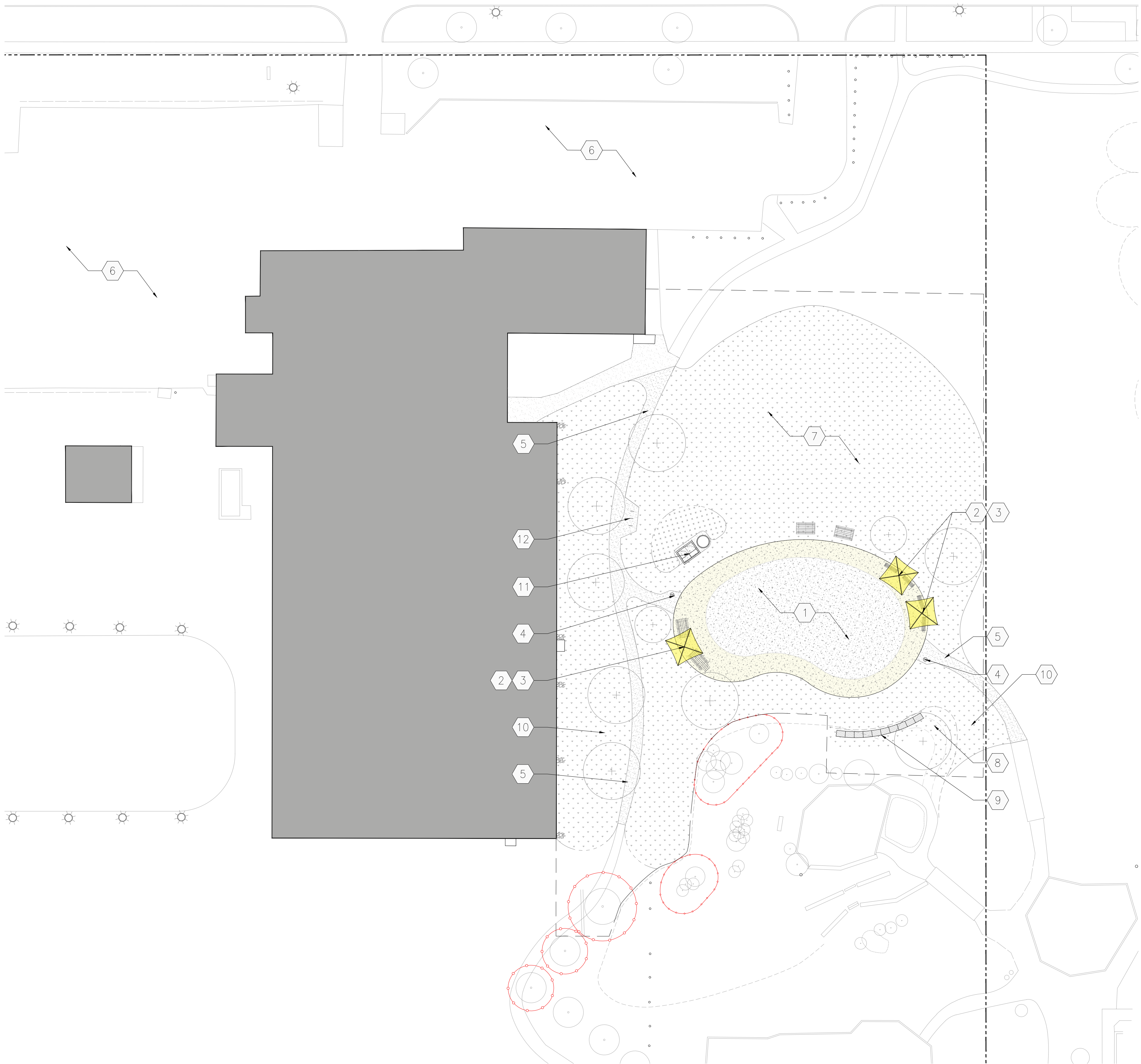

0 1 5 10 20 METRES

1 MATERIALS PLAN  
L101 1:300