

M:\N-Draft\84\00 City of Winnipeg\010 - NEWPCC SEWPCC Sludge Holding Tank Rehabilitation\AutoDesk\Revit\8400-10-00_South Bldg_Struct_Y24.rvt

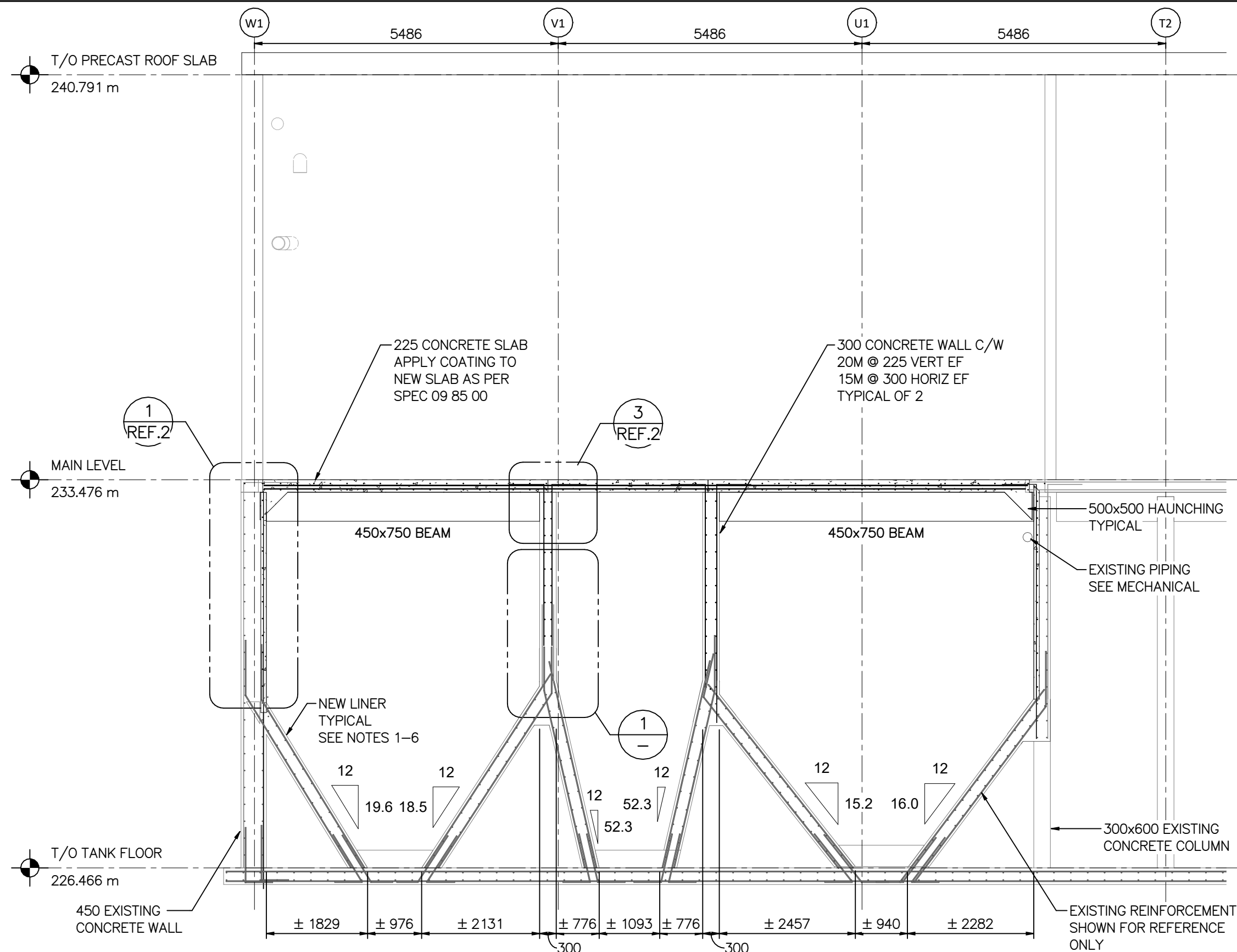

SECTION E
SCALE: 1:75

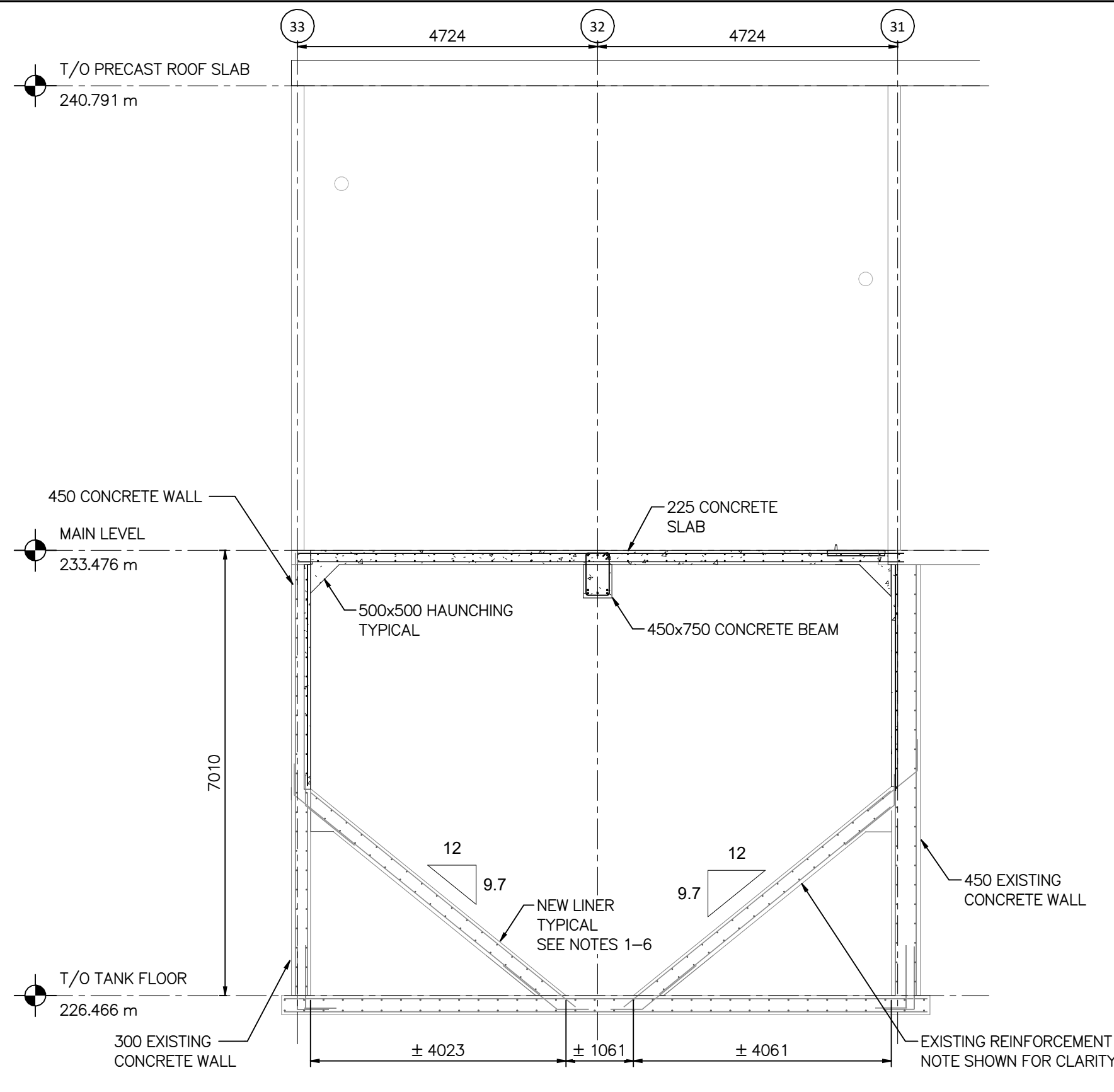

SECTION F
SCALE: 1:75

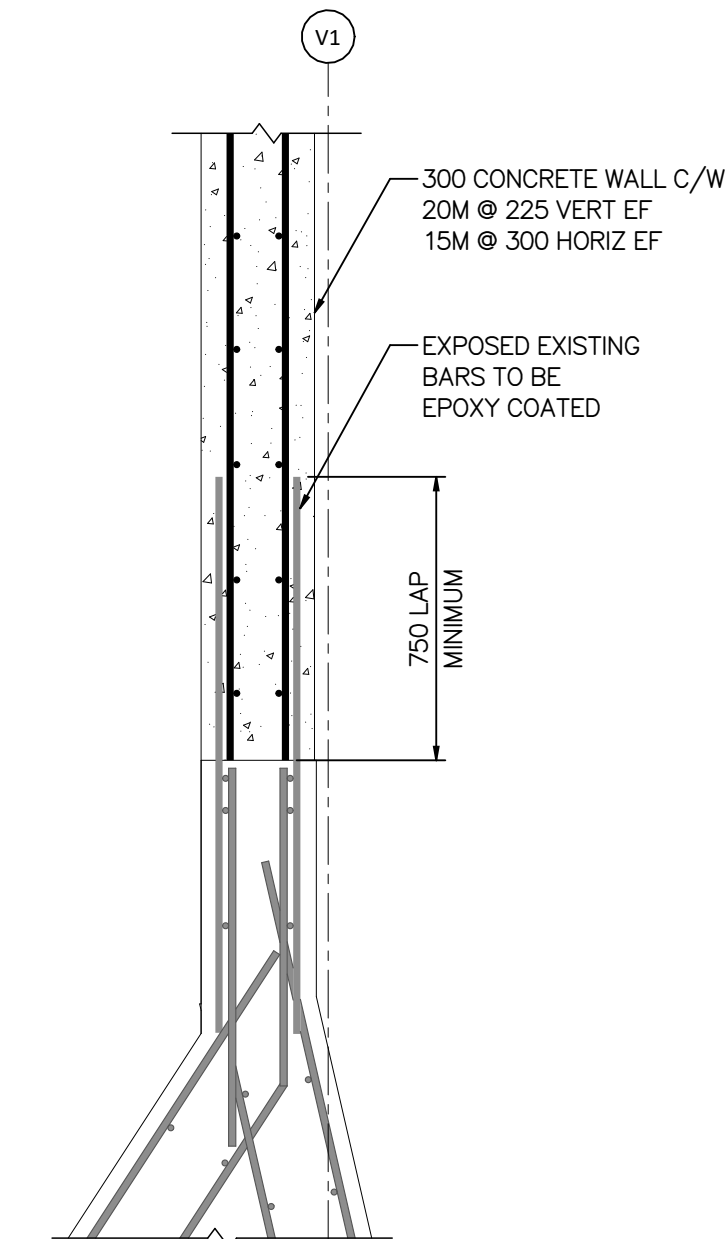

DETAIL 1
SCALE: 1:20

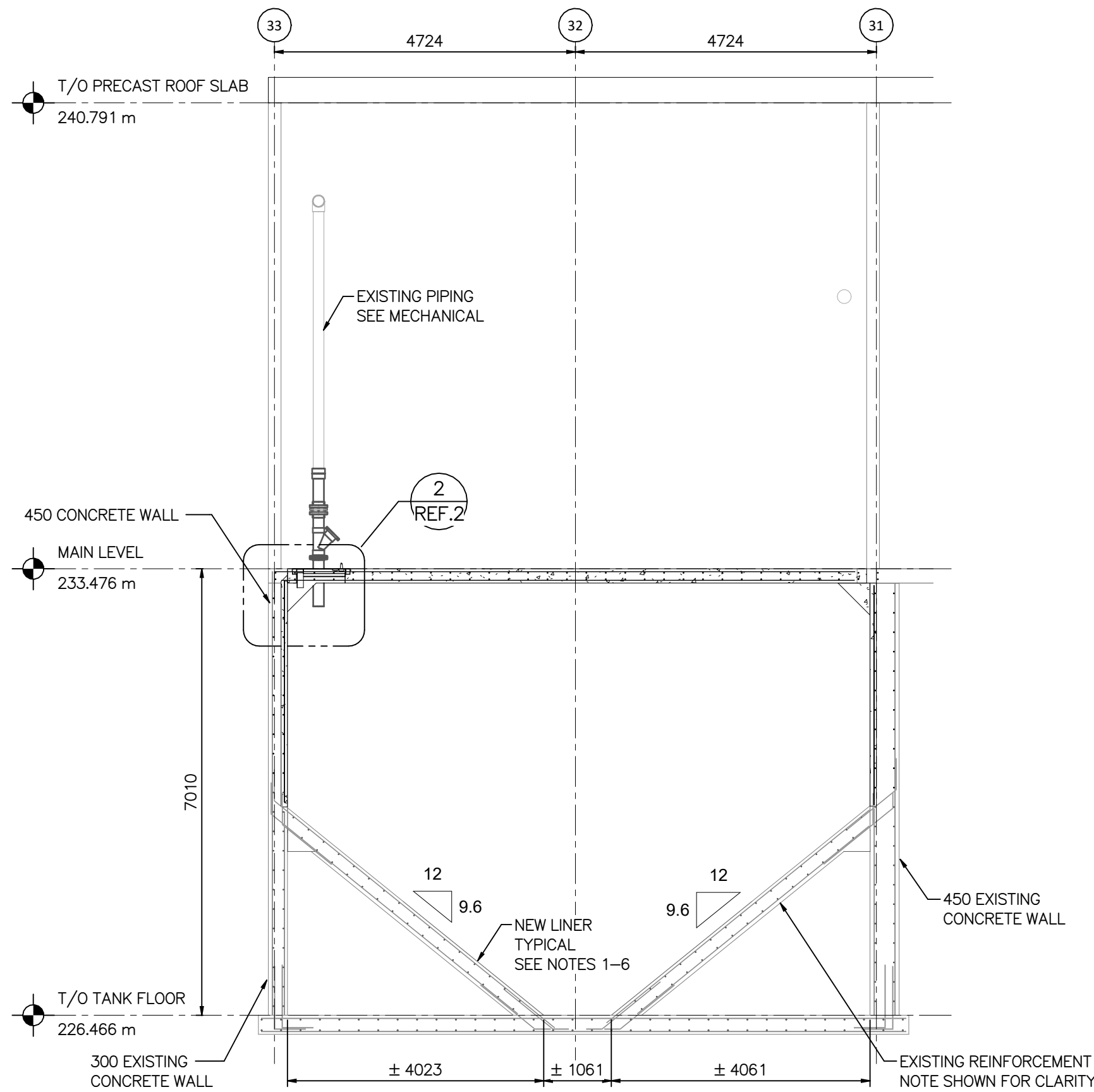

SECTION G
SCALE: 1:75

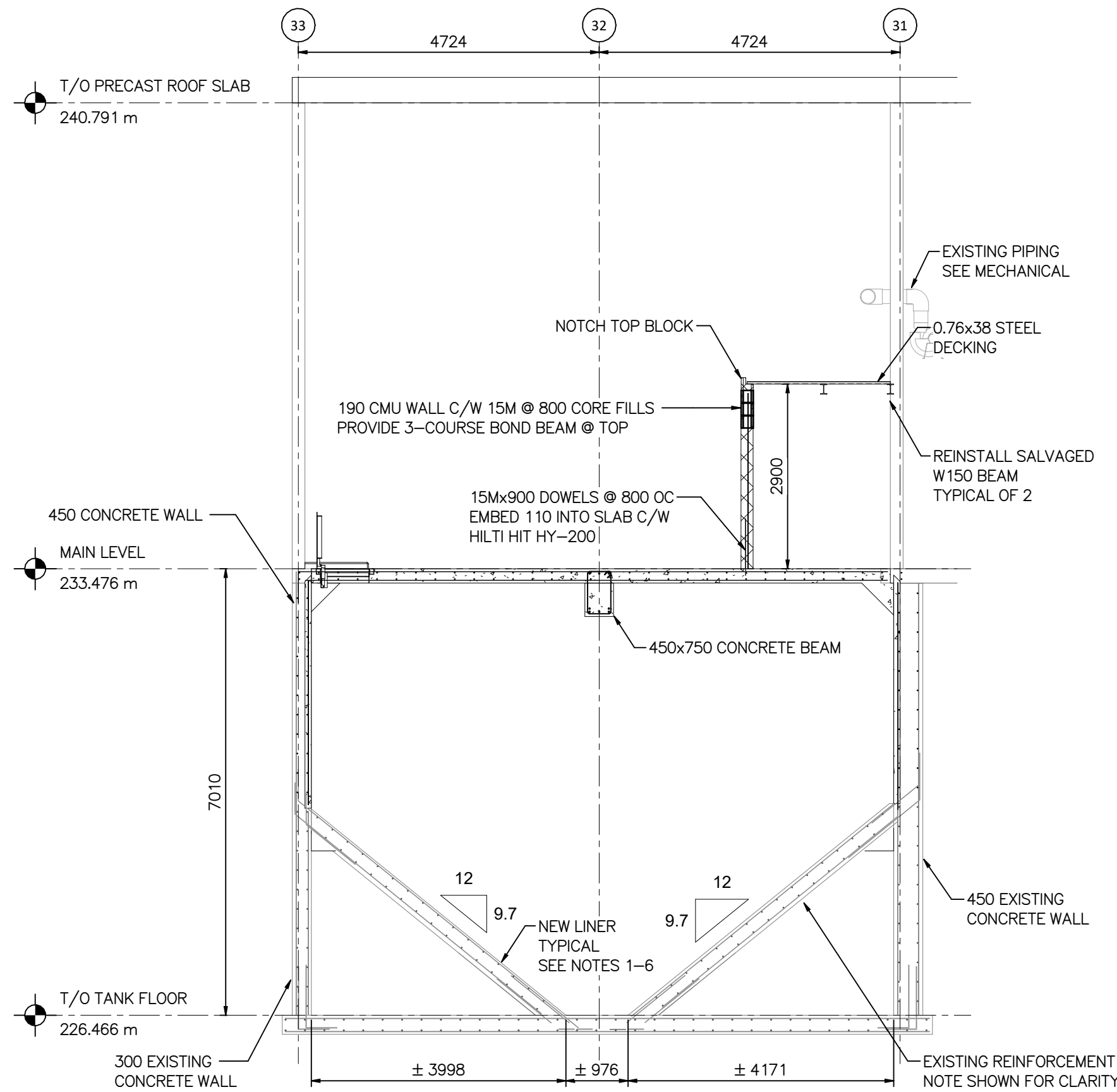

SECTION H
SCALE: 1:75

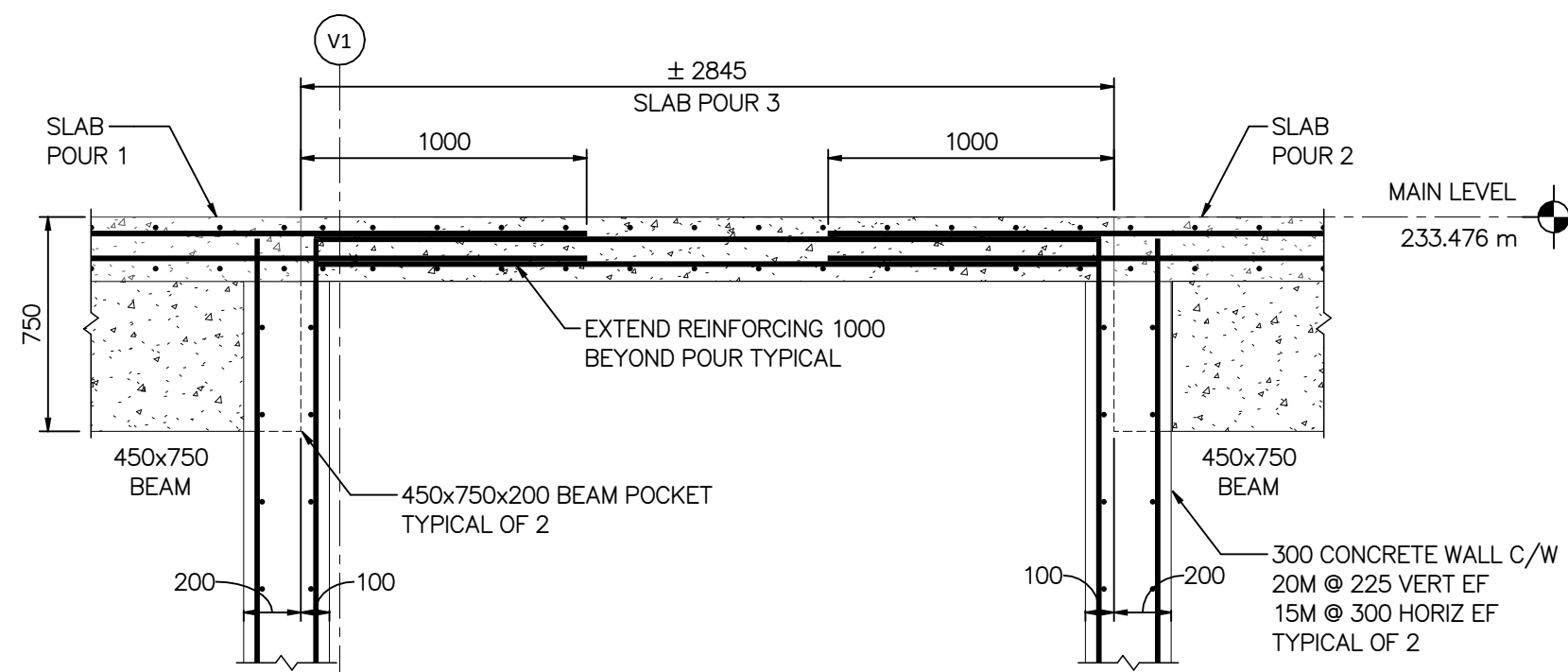

SECTION I
SCALE: 1:75

9		
8		
7		
6		
5		
4		
3		
2	1-0102-SDTL-D004	STRUCTURAL - NEW WORK - DETAILS
1	1-0102-SGAD-D009	STRUCTURAL - NEW WORK - PLANS
NO.	DRAWING NUMBER	REFERENCE DRAWINGS TITLE

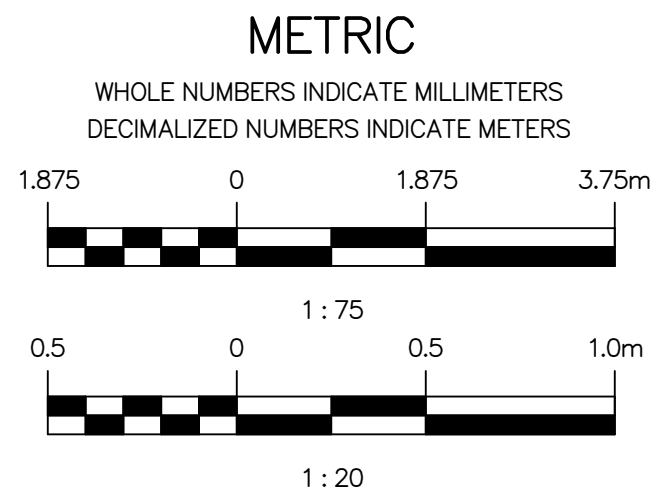

00	ISSUED FOR CONSTRUCTION, TENDER NUMBER: 367-2025	2025-06-04	BMA	MB
NO.	REVISIONS	DATE	DESIGN	CHECK

MPE a division of Englobe	
DESIGNED BY: B. ANDERSON	CHECKED BY: M. BAKER
DRAWN BY: C. HURD	APPROVED BY: M. BAKER
SCALE: As indicated	RELEASED FOR CONSTRUCTION BY:
DATE: 2025-02-21	DATE:
CONSULTANT NO.: 8400-010-00	

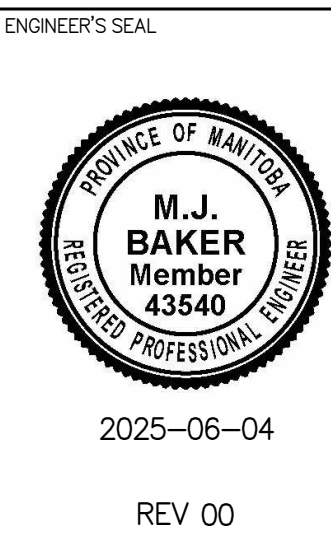

THE CITY OF WINNIPEG WATER AND WASTE DEPARTMENT		
SOUTH END SEWAGE TREATMENT PLANT (SEWPCC) SEWPCC SLUDGE HOLDING TANKS REFURBISHMENT AREA D - FERMENTERS/SLUDGE THICKENERS STRUCTURAL NEW WORK - SECTIONS		
CITY DRAWING NUMBER 1-0102-SGAD-D010	SHEET 00	REV. SIZE A1