

MAIN LEVEL – DEMOLITION PLAN (EL. 233.476m)  
SCALE: 1:50

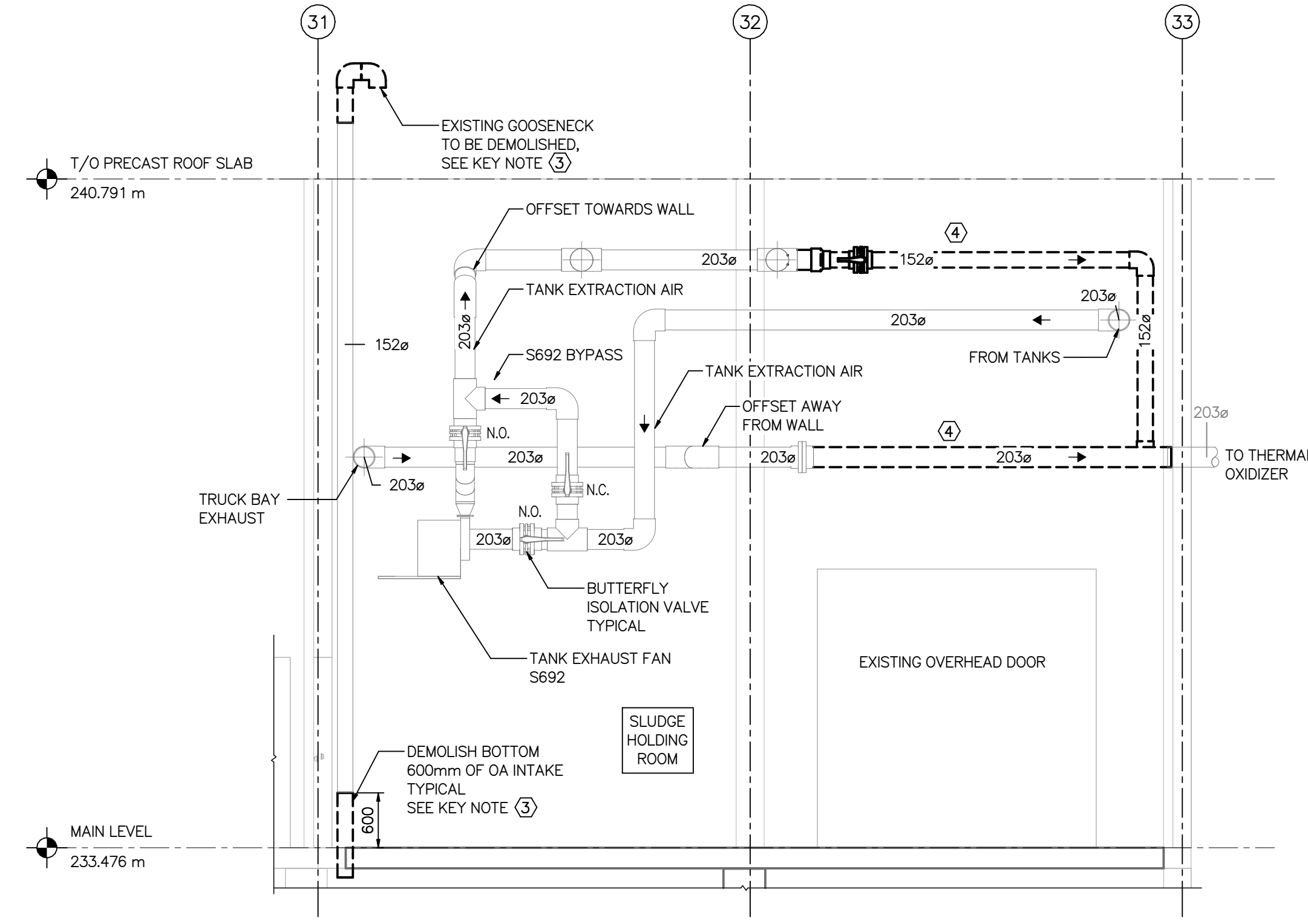

SECTION – DEMOLITION  
SCALE: 1:50

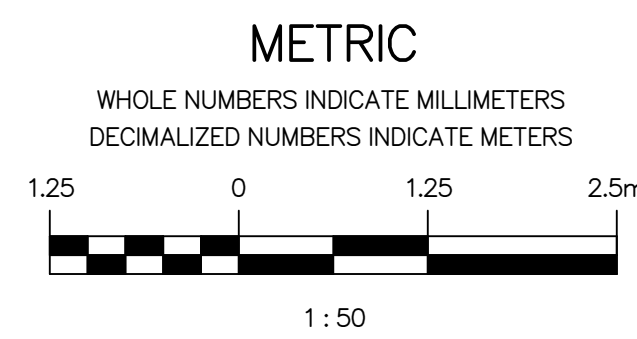
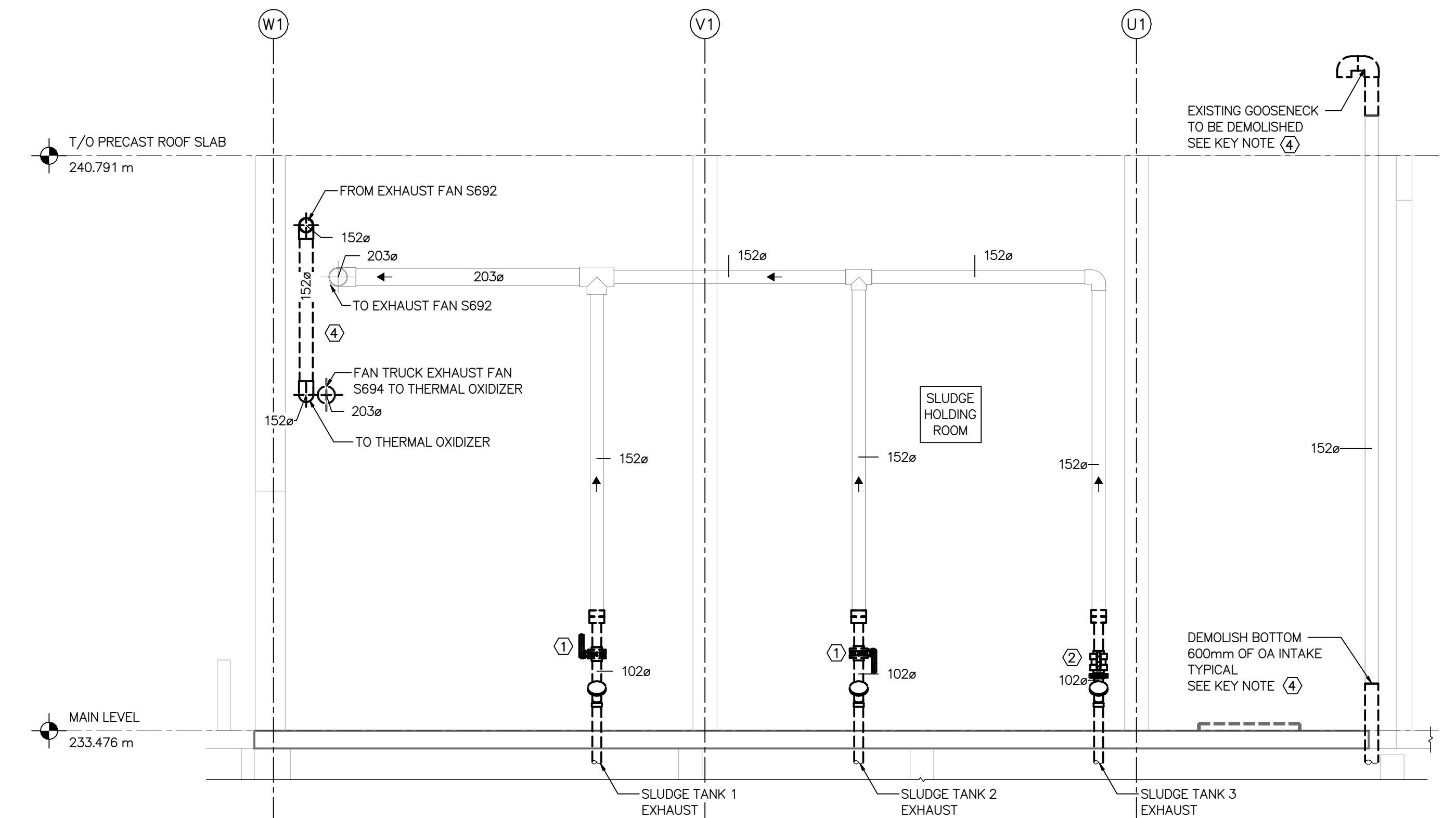

SECTION – DEMOLITION  
SCALE: 1:50

- NOTES:
1. ALL ITEMS SHOWN BOLD DASHED LINES INDICATE ITEMS TO BE DEMOLISHED. SOLID AND GREY LINES INDICATE EXISTING TO REMAIN.
  2. REMOVE AND DISPOSE ALL DEMOLISHED MATERIAL AT APPROVED DISPOSAL SITE.

KEYNOTES (#)	
No.	NOTE
1	EXISTING ISOLATION VALVE TO BE RETAINED DURING PHASE 1 IN CLOSED POSITION C/W LOCKOUT TAG. DEMOLISH EXISTING PIPING BELOW ISOLATION VALVE AND THROUGH FLOOR SLAB IN PHASE 1. EXISTING ISOLATION VALVES TO BE DEMOLISHED AFTER PHASE 1 IS COMPLETE AND NEW ISOLATION VALVE AND BLIND FLANGE HAS BEEN INSTALLED.
2	EXISTING ISOLATION VALVE AND ASSOCIATED PIPING TO REMAIN THROUGHOUT PHASE 1 TO PROVIDE VENTILATION TO IN SERVICE TANK. EXISTING ISOLATION VALVE AND ASSOCIATED PIPING TO BE DEMOLISHED IN PHASE 2.
3	EXISTING PIPING TO BE DEMOLISHED IN PHASE 1 AFTER TANKS 1 AND 2 HAVE BEEN ISOLATED.
4	EXISTING PIPING TO BE DEMOLISHED IN PHASE 2 AFTER PERMANENT VENTILATION SYSTEM IS TAKEN OUT OF SERVICE.

M:\N-Draft\84\00 City of Winnipeg\010 - WWPCC SEWPCC Sludge Holding Tank Rehabilitation\AutoDesk\Revit\8400-10-00\_South Bldg\_Mech\_V24.rvt