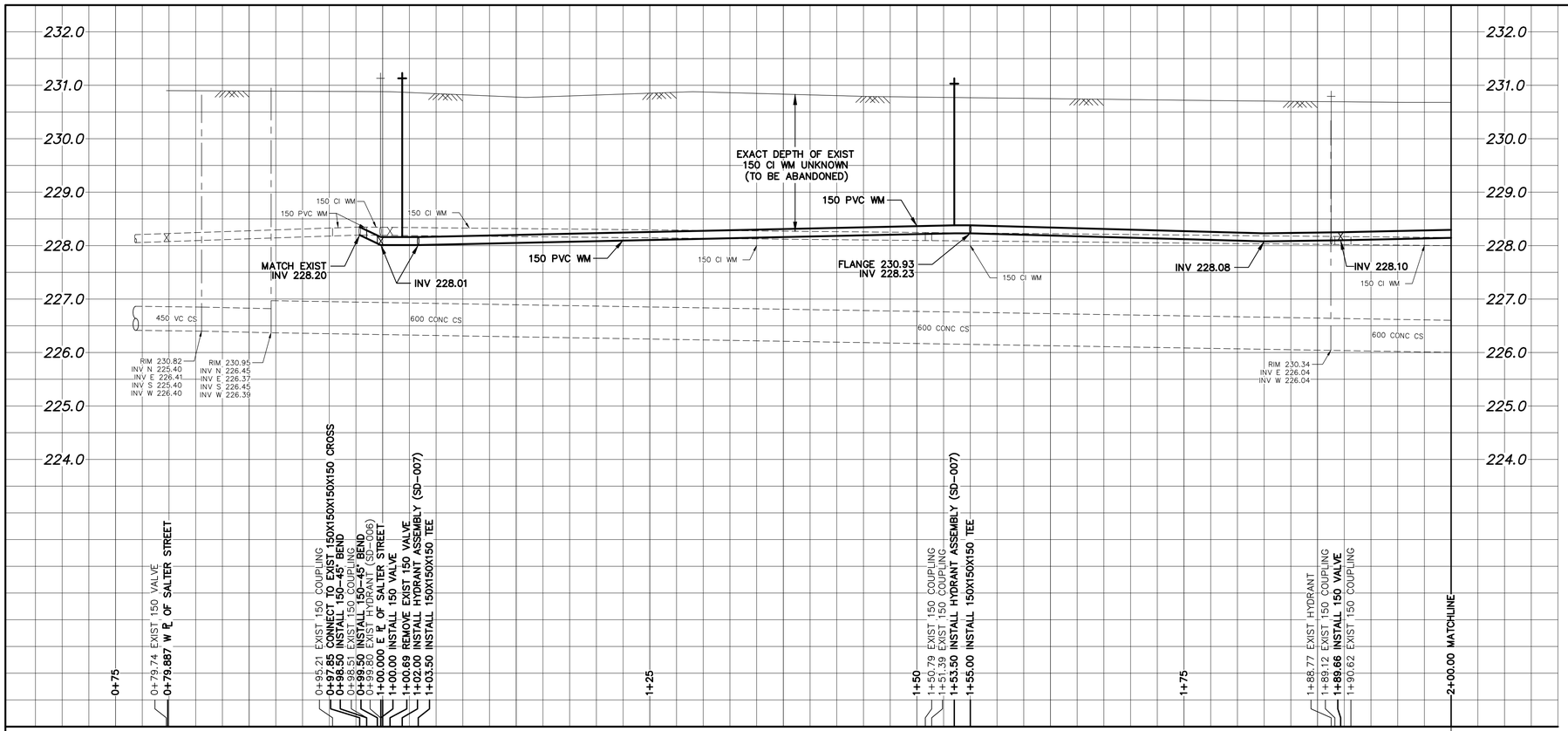

WATER SERVICE INFORMATION

	ADDRESS	SIZE (mm) MATERIAL (STREET)	SIZE (mm) MATERIAL (PROP.)	SHORT & LONG MEASUREMENT	LINEAR DISTANCE (1) CORP LOCATION (2)	REMARKS
*	324 CATHEDRAL AVE RESIDENTIAL	12 LEAD/ 20 CU	12 LEAD	0.44 EWL HSE 91.014 EEL SALTER ST	0.9 W OF S/C	RENEW TO ℙ w/19 SERVICE PIPE –
	325 CATHEDRAL AVE RESIDENTIAL	20 CU	20 CU	1.30 WEL HSE 94.454 EEL SALTER ST	0.3 E OF S/C	RECONNECT SERVICE –
	326 CATHEDRAL AVE RESIDENTIAL	20 CU	12 LEAD	1.92 WEL HSE 87.482 EEL SALTER ST	0.1 W OF S/C	RECONNECT SERVICE –
	327 CATHEDRAL AVE RESIDENTIAL	20 CU	12 LEAD	OPP WL HSE 83.327 EEL SALTER ST	OPP S/C	RECONNECT SERVICE –
*	329 CATHEDRAL AVE RESIDENTIAL	12 LEAD	12 LEAD	3.94 EWL HSE 78.066 EEL SALTER ST	1.0 W OF S/C	RENEW TO ℙ w/19 SERVICE PIPE –
	330 CATHEDRAL AVE RESIDENTIAL	20 CU	20 CU	1.98 EEL HSE 80.324 EEL SALTER ST	0.5 W OF S/C	RECONNECT SERVICE –
*	332 CATHEDRAL AVE RESIDENTIAL	12 LEAD	20 CU	1.66 WEL HSE 67.502 EEL SALTER ST	1.1 W OF S/C	RENEW TO ℙ w/19 SERVICE PIPE –
	333 CATHEDRAL AVE RESIDENTIAL	20 CU	12 LEAD	2.51 WEL HSE 68.837 EEL SALTER ST	0.3 W OF S/C	RECONNECT SERVICE –
	336 CATHEDRAL AVE RESIDENTIAL	20 CU	12 LEAD	0.34 WEL HSE 58.848 EEL SALTER ST	0.9 E OF S/C	RECONNECT SERVICE –
*	338 CATHEDRAL AVE RESIDENTIAL	20 CU	20 CU	2.20 EWL HSE 48.147 EEL SALTER ST	0.2 W OF S/C	RENEW TO ℙ w/19 SERVICE PIPE –
*	340 CATHEDRAL AVE RESIDENTIAL	20 CU	12 LEAD/ 20 CU	4.02 EEL HSE 48.147 EEL SALTER ST	–	RENEW TO ℙ w/19 SERVICE PIPE –
	341 CATHEDRAL AVE RESIDENTIAL	20 CU	20 CU	0.93 WEL HSE 56.258 EEL SALTER ST	OPP OF S/C	RECONNECT SERVICE –
	343 CATHEDRAL AVE RESIDENTIAL	20 CU	20 CU	1.41 WEL HSE 41.766 EEL SALTER ST	OPP OF S/C	RECONNECT SERVICE –
*	344 CATHEDRAL AVE RESIDENTIAL	16 LEAD	12 LEAD	OPP WL HSE 29.238 EEL SALTER ST	0.7 E OF S/C	RENEW TO ℙ w/19 SERVICE PIPE –
*	346 CATHEDRAL AVE RESIDENTIAL	16 LEAD	12 LEAD	1.19 EEL HSE 29.238 EEL SALTER ST	–	RENEW TO ℙ w/19 SERVICE PIPE –
*	347 CATHEDRAL AVE RESIDENTIAL	12 CU	20 CU	1.82 WEL HSE 32.032 EEL SALTER ST	0.6 W OF S/C	RENEW TO ℙ w/19 SERVICE PIPE –
*	348 CATHEDRAL AVE RESIDENTIAL	20 CU	12 LEAD	1.27 WWL HSE 15.057 EEL SALTER ST	0.4 W OF S/C	RENEW TO ℙ w/19 SERVICE PIPE –
	353 CATHEDRAL AVE RESIDENTIAL	20 CU	20 CU	3.69 WEL HSE 18.899 EEL SALTER ST	0.2 W OF S/C	RECONNECT SERVICE –
*	355 CATHEDRAL AVE RESIDENTIAL	12 LEAD	12 LEAD	1.41 WEL HSE 9.451 EEL SALTER ST	OPP OF S/C	RENEW TO ℙ w/19 SERVICE PIPE –
	356 CATHEDRAL AVE RESIDENTIAL	20 CU	20 CU	2.98 WWL HSE 4.261 EEL SALTER ST	OPP OF S/C	RECONNECT SERVICE –

*SERVICES TO BE RENEWED TO ℙ. ALL OTHERS TO BE RECONNECTED

NOTE: CHAINAGES SHOWN ARE ALONG S ℙ OF CATHEDRAL AVENUE

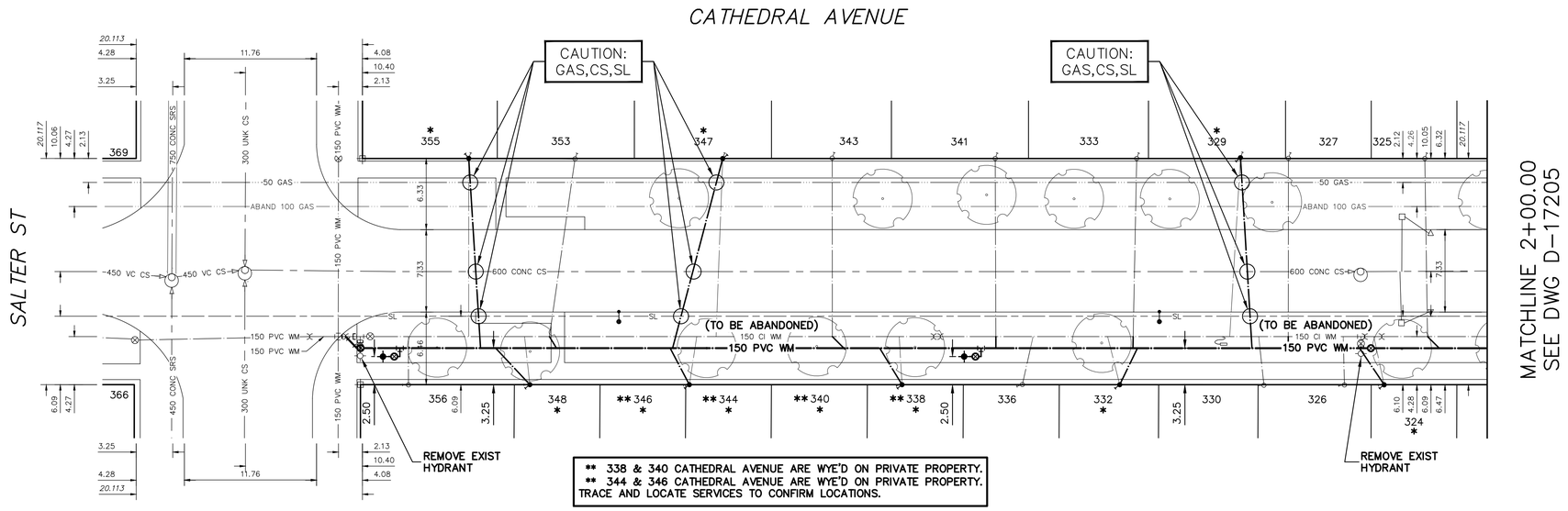

** 338 & 340 CATHEDRAL AVENUE ARE WYE'D ON PRIVATE PROPERTY.
** 344 & 346 CATHEDRAL AVENUE ARE WYE'D ON PRIVATE PROPERTY.
TRACE AND LOCATE SERVICES TO CONFIRM LOCATIONS.

FOR INDEX SEE D-17203

NOTE: ALL VALVES TO BE INSTALLED COUNTERCLOCKWISE TO CLOSE

METRIC
WHOLE NUMBERS INDICATE MILLIMETRES
DECIMALIZED NUMBERS INDICATE METRES

0.0 5.0 10.0 15.0 20.0 25.0

WARNING

IF POWER EQUIPMENT OR EXPLOSIVES ARE TO BE USED FOR EXCAVATION ON THIS PROJECT THE CONTRACTOR MUST:

1) NOTIFY THE GAS COMPANY OF THE PROPOSED LOCATION OF EXCAVATION.

2) TAKE PRECAUTION TO AVOID DAMAGE TO GAS COMPANY INSTALLATIONS.

SEE PROVINCIAL REGULATION 210/72 FOR DETAILS

LOCATION APPROVED
UNDERGROUND STRUCTURES

SUPV. U/G STRUCTURES COMMITTEE — DATE

NOTE:
LOCATION OF UNDERGROUND STRUCTURES AS SHOWN ARE BASED ON THE BEST INFORMATION AVAILABLE BUT NO GUARANTEE IS GIVEN THAT ALL EXISTING UTILITIES ARE SHOWN OR THAT THE GIVEN LOCATIONS ARE EXACT. CONFIRMATION OF EXISTENCE AND EXACT LOCATION OF ALL SERVICES MUST BE OBTAINED FROM THE INDIVIDUAL UTILITIES BEFORE PROCEEDING WITH CONSTRUCTION.

VERTICAL DATUM: CGVD28 (HT2.0 Geoid)
HORIZONTAL DATUM: NAD83 (June 1990), Zone 14

NO.	REVISIONS	DATE	BY
0	ISSUED FOR TENDER	2025/03/21	RG

DESIGNED BY	RG	CHECKED BY	RG
DRAWN BY	AOM	APPROVED BY	SC
SCALE: HORIZONTAL	1:250	RELEASED FOR CONSTRUCTION	
VERTICAL	1:50		
DATE	2025 03 21	DATE	Digitally signed by Stacy Cournoyer, P. Eng. 2025-03-21
PLOT DATE:	2025 03 21		

ENGINEER'S SEAL: PROVINCE OF MANITOBA S.R.J. COURNOYER Member 22699 2025-03-21 REGISTERED PROFESSIONAL ENGINEER
Digitally signed by Stacy Cournoyer, P. Eng.
CONSULTANT DRAWING NUMBER –

Winnipeg
THE CITY OF WINNIPEG
WATER AND WASTE DEPARTMENT
ENGINEERING DIVISION

2025 WATER MAIN RENEWALS
CONTRACT 4
CATHEDRAL AVENUE
SALTER STREET TO
100M E OF SALTER STREET

SHEET 3 OF 11
CITY DRAWING NUMBER
D-17204

BID OPPORTUNITY: 129-2025
CONTRACT NUMBER: 4

FILE PATH: R:\DRAWINGS\WATER\RENEWAL\2025 RENEWALS\Cont 4\Construction Dwgs\
FILE NAME: CATHEDRAL AVE.dwg