

**1** DEMOLITION PLAN - COUNCIL BUILDING  
SCALE: 3/8" = 1'-0"

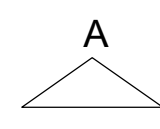
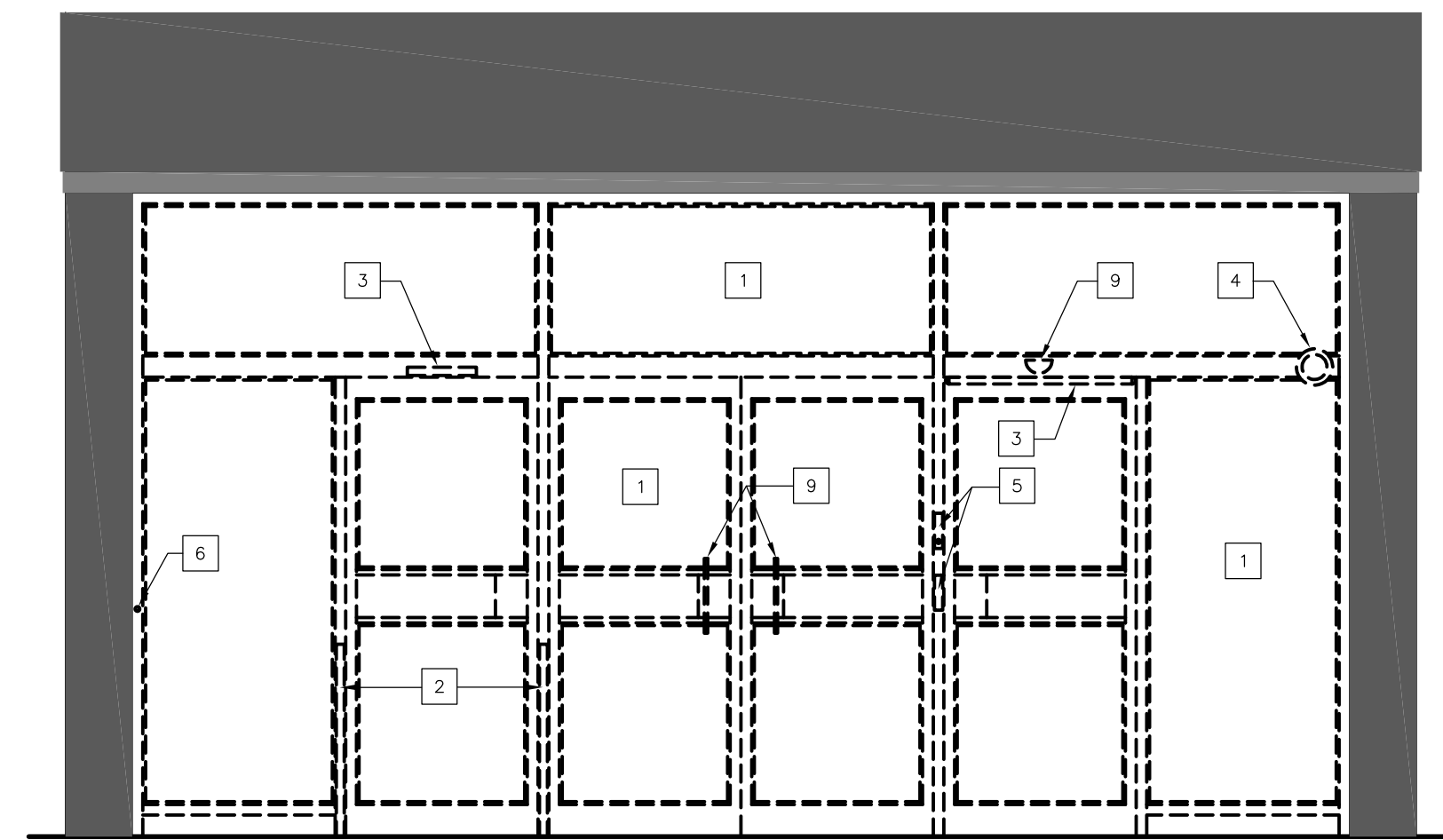

**A** EXTERIOR DEMOLITION ELEVATION - COUNCIL BUILDING  
SCALE: 3/8" = 1'-0"

#### DEMOLITION KEYNOTES

- 1 REMOVE EXISTING DOORS, FRAMES, THRESHOLDS HARDWARE AND WINDOWS.
- 2 REMOVE AND SALVAGE EXISTING RAILING FOR REINSTALLATION.
- 3 REMOVE AND SALVAGE EXISTING DOOR OPERATOR, ASSOCIATIVE HARDWARE AND SENSORS FOR REINSTALLATION ON NEW DOORS. REFER TO ELECTRICAL.
- 4 REMOVE EXISTING SECURITY CAMERA. REFER TO ELECTRICAL.
- 5 REMOVE EXISTING CARD READER AND CALL BOX. REFER TO ELECTRICAL.
- 6 REMOVE AND DISCARD EXISTING DOORBELL.
- 7 EXISTING FIRE ALARM PANEL TO REMAIN.
- 8 EXISTING FIRE ALARM PULL STATION TO BE REMOVED AND SALVAGED FOR REINSTALLATION. REFER TO ELECTRICAL.
- 9 REMOVE AND SALVAGE ALL EXISTING DOOR PULLS FOR REINSTALLATION.

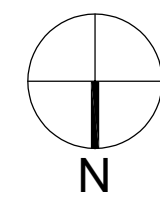
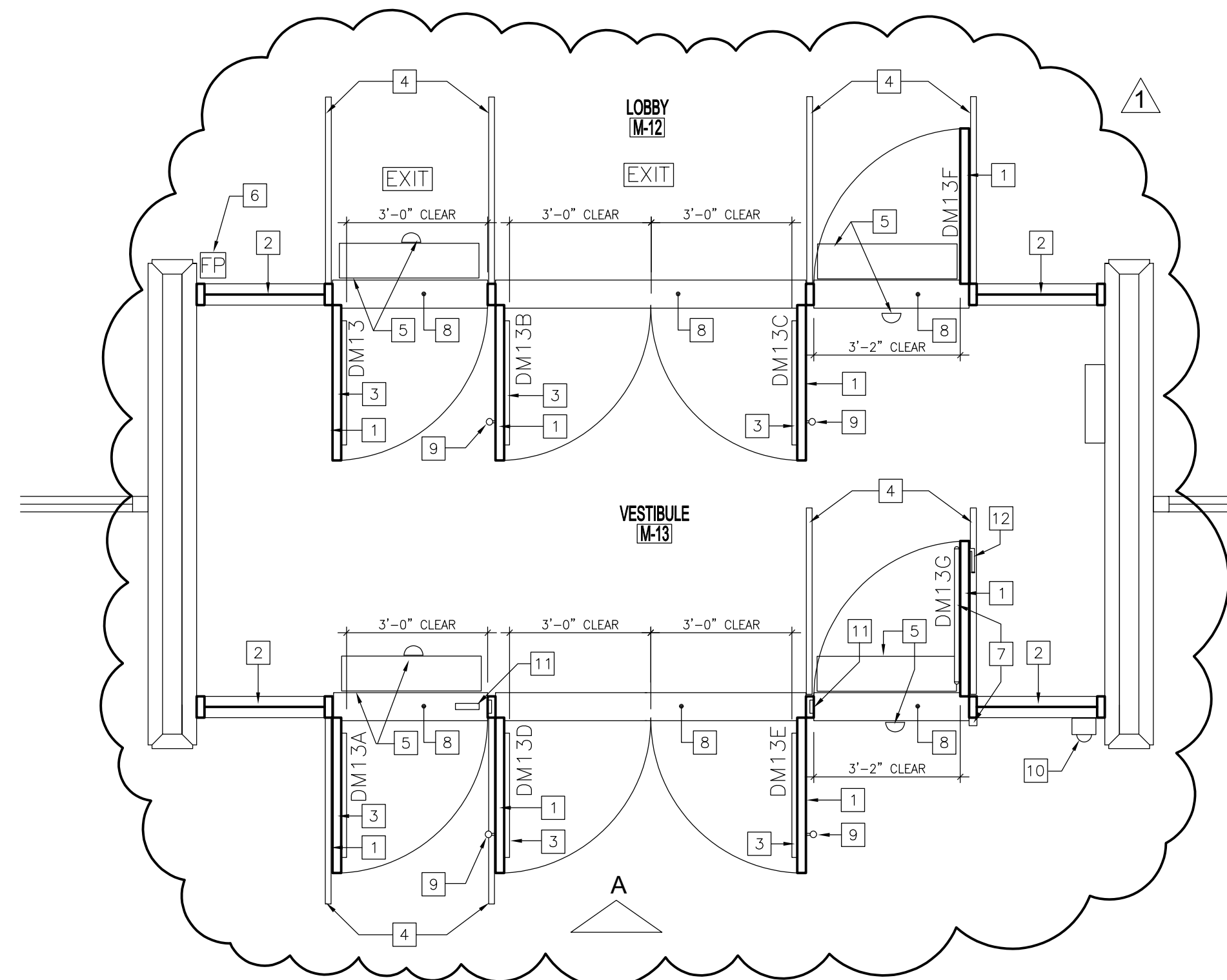

**2** NEW CONSTRUCTION PLAN - COUNCIL BUILDING  
SCALE: 3/8" = 1'-0"

#### NEW CONSTRUCTION KEYNOTES

- 1 NEW ALUMINUM EXTERIOR DOORS. REFER SPECIFICATIONS.
- 2 NEW ALUMINUM STOREFRONT FRAMING. REFER TO SPECIFICATIONS.
- 3 NEW PANIC HARDWARE. REFER TO SPECIFICATION.
- 4 REINSTALL EXISTING SALVAGED RAILING.
- 5 REINSTALL EXISTING SALVAGED DOOR OPERATOR, SENSOR AND ASSOCIATIVE HARDWARE. REFER TO ELECTRICAL.
- 6 REINSTALL EXISTING PULL STATION. REFER TO ELECTRICAL.
- 6 NEW CARD READER TIED INTO EXISTING REINSTALLED DOOR OPERATOR NEW ELECTRIC STRIKE. REFER TO ELECTRICAL FOR SPECIFIED READER AND EXACT MOUNTING LOCATION.
- 7 NEW ALUMINUM THRESHOLD. REFER TO SPECIFICATION. REINSTALL.
- 9 EXISTING SALVAGED DOOR PULL IN LOCATIONS INDICATED.
- 10 NEW MULLION MOUNTED SECURITY CAMERA. REFER TO ELECTRICAL FOR SPECIFIED CAMERA AND EXACT MOUNTING LOCATION.
- 11 NEW RECESSED ELECTRIC STRIKE. REFER TO SPECIFICATIONS.
- 12 NEW DEAD LATCH C/W LEVER. REFER TO SPECIFICATIONS.

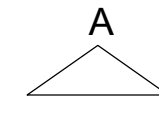

**A** EXTERIOR ELEVATION - COUNCIL BUILDING  
SCALE: 3/8" = 1'-0"

#### CONSTRUCTION NOTES

1. REFER TO ELECTRICAL FOR EMERGENCY DOOR LOCK DOWN.
2. ENSURE ALL ALUMINUM DOOR WITH REINSTALLED PULLS HAVE ADEQUATE INTERNAL FRAME REINFORCING AT PULL LOCATIONS.

### ASBESTOS

ASBESTOS MAYBE PRESENT BEHIND WALLS, CEILING SPACES & FLOORS. IF ASBESTOS OR ANY HAZARDOUS MATERIAL IS FOUND, STOP WORK IMMEDIATELY AND CONTACT CITY OF WINNIPEG CENTRAL CONTROLS @ 204 986-2351.

No.	REVISION/DESCRIPTION	BY	DATE
1	RE-ISSUED (ADDENDUM No.1)	PS	FEB 27 2025
0	ISSUED FOR CONSTRUCTION	PS	JUL 15 2024

SEAL

ORIGINALLY SEALED 2024-10-03

DATE	DESIGNED	DRAWN	CHECKED	APPROVED
2023.11.07	BP / PS	PS	BP	

THE CITY OF WINNIPEG  
ASSETS & PROJECT MANAGEMENT  
DEPARTMENT  
MUNICIPAL ACCOMMODATIONS DIVISION  
3-65 GARRY STREET, R3C 4K4

PROJECT  
CITY HALL - COUNCIL AND ADMIN. BUILDINGS  
MAIN ENTRANCES - DOOR / WINDOW REPLACEMENT

510 MAIN STREET  
SHEET TITLE  
COUNCIL BUILDING  
DEMOLITION & NEW CONSTRUCTION PLANS  
EXTERIOR ELEVATIONS

SCALE	PROJECT No:	SHEET No:
AS SHOWN	2021-111	A1R1

DRAWING SHEET SIZE: D (24" x 36") PLOT 1:1