SEWER JUNCTION INFORMATION FROM SEWER VIDEO INSPECTION			
SEWER ID S-MA20015402			
Reference MH	Distance	DIA	Clock
S-MH20013931	005.2	100	02
-	011.8	100	11
-	018.9	100	10
-	022.5	100	02
-	022.5	100	10
-	027.5	100	10
-	038.2	100	10
-	040.2	100	10
-	041.8	100	10
-	041.8	100	02
-	046.2	100	10
-	048.5	100	10
-	048.5	100	02
-	057.5	100	10
-	067.8	100	10
-	073.5	100	10
-	077.9	100	10

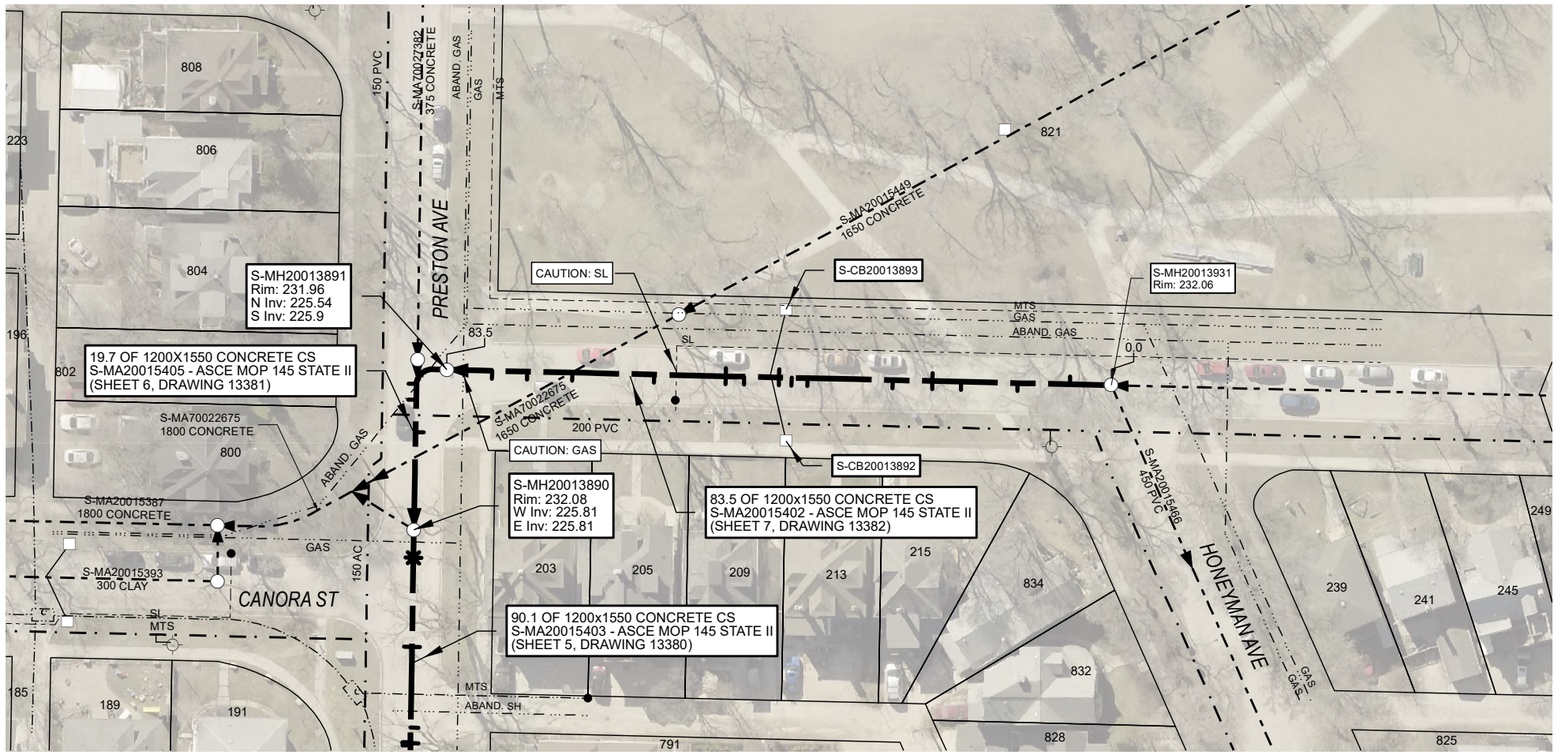

ENGINEERS GEOSCIENTISTS MANITOBA
Certificate of Authorization
AECOM Canada Ltd.
No. 4671 Date: 23/09/06

WARNING

IF POWER EQUIPMENT OR EXPLOSIVES ARE TO BE USED FOR EXCAVATION ON THIS PROJECT, THE CONTRACTOR MUST:
1) NOTIFY THE GAS COMPANY OF THE PROPOSED LOCATION OF EXCAVATION.
2) TAKE PRECAUTION TO AVOID DAMAGE TO GAS COMPANY INSTALLATIONS.
SEE PROVINCIAL REGULATION 140/92 FOR DETAILS

Traffic Controls
Regional Street Lane Closure Required: No
Impacted Regional St: N/A

General Requirements:
Residential Street Restrictions

FOR INDEX SEE 13377

METRIC
WHOLE NUMBERS INDICATE MILLIMETRES
DECIMALIZED NUMBERS INDICATE METRES
0 2.5 5 10 15 20 Metres

LOCATION APPROVED
UNDERGROUND STRUCTURES

SUPR. U/G STRUCTURES COMMITTEE DATE

NOTE:
LOCATION OF UNDERGROUND STRUCTURES AS SHOWN ARE BASED ON THE BEST INFORMATION AVAILABLE. BUT NO GUARANTEE IS GIVEN THAT ALL EXISTING UTILITIES ARE SHOWN OR THAT THE GIVEN LOCATIONS ARE EXACT. CONFIRMATION OF EXISTENCE AND EXACT LOCATION OF ALL SERVICES MUST BE OBTAINED FROM THE INDIVIDUAL UTILITIES BEFORE PROCEEDING WITH CONSTRUCTION.

NO.	REVISIONS	YY/MM/DD	BY
0	ISSUED FOR TENDER	23/09/06	ES

AECOM

DESIGNED BY	TB	CHECKED BY	CM
DRAWN BY	ES	APPROVED BY	CM
HOR. SCALE	1:750	RELEASED FOR CONSTRUCTION	
VERT. SCALE	N/A		
DATE		DATE	23-09-14

PROFESSIONAL'S SEAL
PROVINCE OF MANITOBA
T. J. BEAVIS
Member
38263
2023-09-19
REGISTERED PROFESSIONAL ENGINEER

CONSULTANT DRAWING NO.
60703774_2023 Lining-R0.mxd

Winnipeg
THE CITY OF WINNIPEG
WATER AND WASTE DEPARTMENT

2023 SEWER RENEWALS BY CIPP LINING
CONTRACT 6
S-MA20015402
CANORA STREET
CANORA ST TO MH AT HONEYMAN AVETO MH AT PRESTON AV(N OF CL)

SHEET 7 OF 8
CITY DRAWING NUMBER
13382
REV 0

AECOM REVIEW | DRFT CHK
Saved By:
FILE NAME:

PLOT DATE:
TENDER No. 600-2023
CONTRACT NUMBER:
FILE PATH:
FILE NAME: 60703774_2023 Lining-R0.mxd