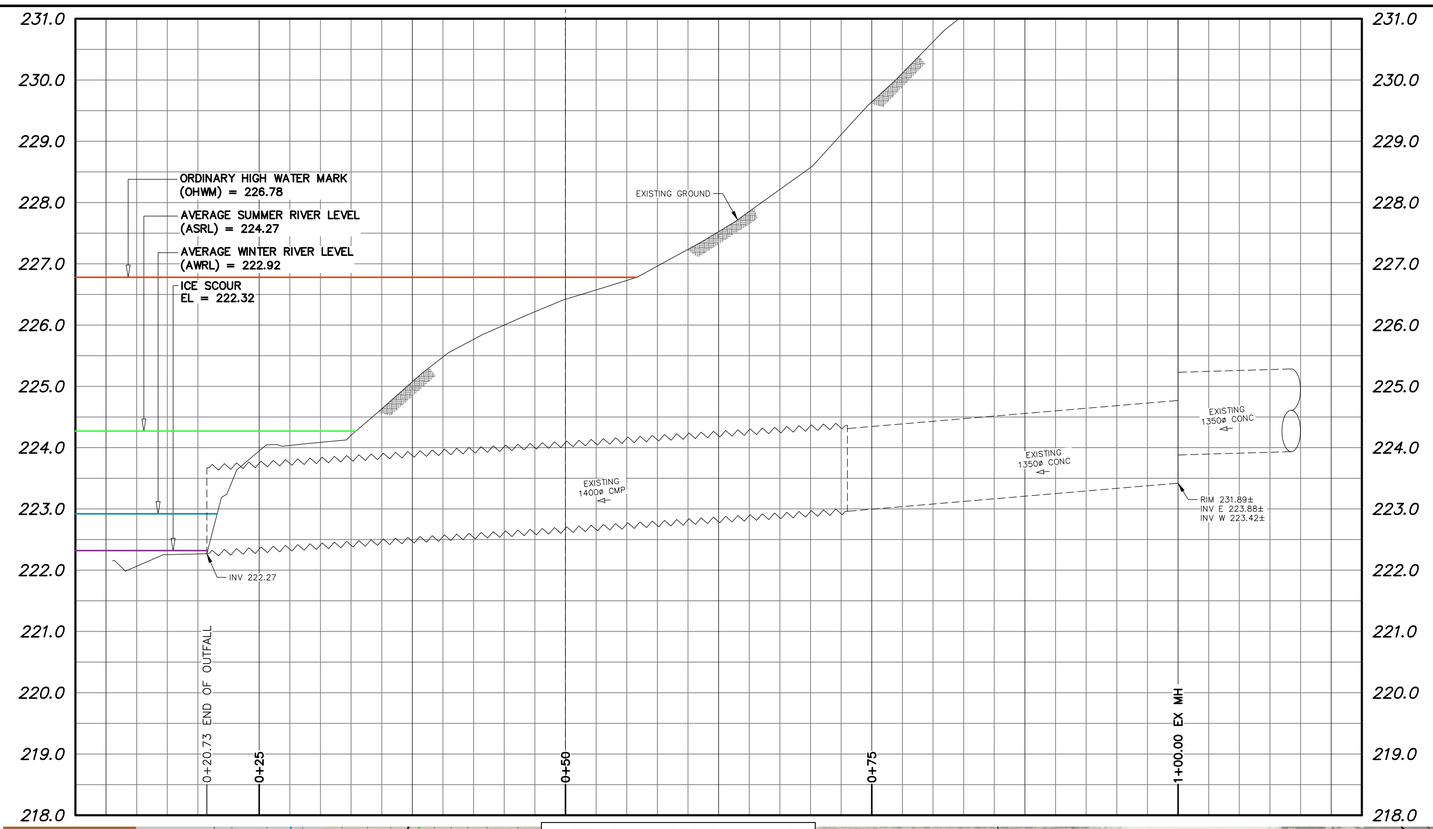

NOTES:

1. ALL EXCAVATED MATERIAL WITHIN 107.0 OF THE ASRL MUST BE REMOVED FROM SITE (NO STOCKPILING).
2. CONSTRUCT TEMPORARY CLAY COFFERDAM AT RIVER AS REQUIRED (SEE DWG 1-03030-C0075-001)
3. PERMITS AS REQUIRED FOR CONSTRUCTION OF TEMPORARY ACCESS ARE THE RESPONSIBILITY OF THE CONTRACTOR.
4. ALL MATERIALS, INCLUDING TEMPORARY MATERIAL PLACED TO CONSTRUCT EQUIPMENT PADS AND ACCESS RAMPS, MUST BE REMOVED FROM SITE FOLLOWING COMPLETION OF WORKS.
5. REFERENCE APPENDIX A FOR EXISTING OUTFALL CHAMBER AND LIFT STATION RECORD DRAWINGS.
6. CONTRACTOR IS ADVISED THAT TEMPORARY CONSTRUCTION ACCESS AGREEMENTS WITH ADJACENT PRIVATE PROPERTY OWNER(S) ARE EXPECTED TO BE IN PLACE AT TIME OF CONSTRUCTION. CONTRACTOR TO PROVIDE ACCESS PLAN AND EQUIPMENT LIST TO THE CONTRACT ADMINISTRATOR FOR REVIEW AND APPROVAL PRIOR TO CONSTRUCTION.

PIPE OUTLET
DATE: 2022-11

SUBSTRATE LEGEND

- CLAY
- GRAVEL/CLAY/SILT
- BOULDER/COBBLE/CLAY

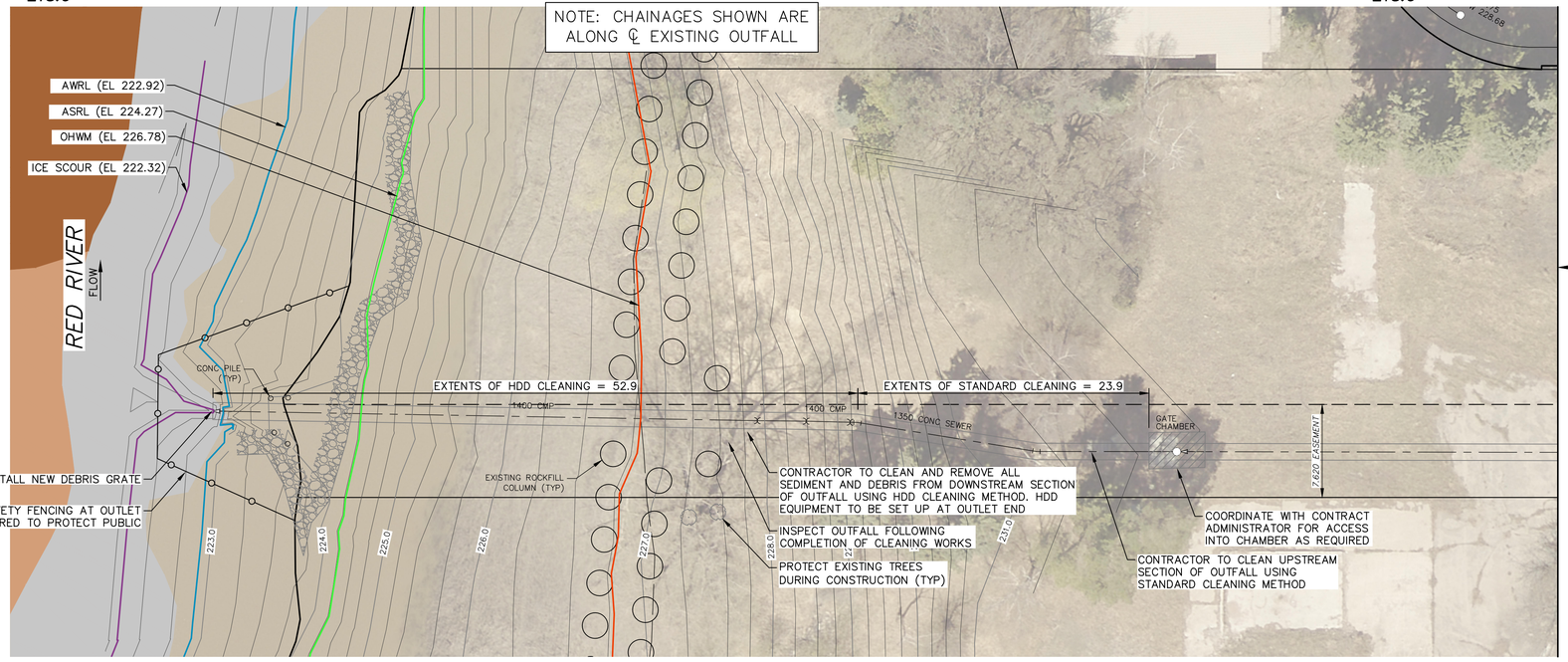

PLAN
SCALE 1:250

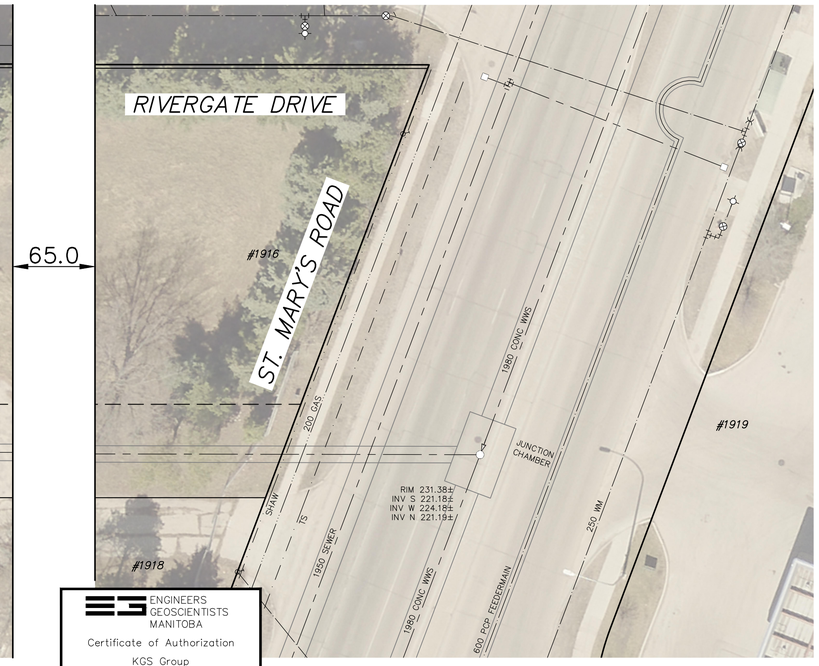

ENGINEERS GEOSCIENTISTS MANITOBA
Certificate of Authorization
KGS Group
No. 245

FOR INDEX PAGE SEE DWG 1-03030-D0013-001

METRIC
WHOLE NUMBERS INDICATE MILLIMETRES
DECIMALIZED NUMBERS INDICATE METRES
0.0 5.0 10.0 15.0 20.0 25.0

WARNING

IF POWER EQUIPMENT OR EXPLOSIVES ARE TO BE USED FOR EXCAVATION ON THIS PROJECT THE CONTRACTOR MUST:

1) NOTIFY THE GAS COMPANY OF THE PROPOSED LOCATION OF EXCAVATION.

2) TAKE PRECAUTION TO AVOID DAMAGE TO GAS COMPANY INSTALLATIONS.

SEE PROVINCIAL REGULATION 210/72 FOR DETAILS

LOCATION APPROVED
UNDERGROUND STRUCTURES

SUPV. U/G STRUCTURES COMMITTEE — DATE

NOTE:
LOCATION OF UNDERGROUND STRUCTURES AS SHOWN ARE BASED ON THE BEST INFORMATION AVAILABLE BUT NO GUARANTEE IS GIVEN THAT ALL EXISTING UTILITIES ARE SHOWN OR THAT THE GIVEN LOCATIONS ARE EXACT. CONFIRMATION OF EXISTENCE AND EXACT LOCATION OF ALL SERVICES MUST BE OBTAINED FROM THE INDIVIDUAL UTILITIES BEFORE PROCEEDING WITH CONSTRUCTION.

B.M.
ELEV.

NO.	REVISIONS	DATE	BY
0	ISSUED FOR TENDER	2022 12 02	RBO

KGS GROUP

DESIGNED BY	NGV	CHECKED BY	RBO
DRAWN BY	GEL	APPROVED BY	
SCALE: HORIZONTAL	1:250	RELEASED FOR CONSTRUCTION	
VERTICAL	1:50		
DATE	2022 12 02	DATE	

PLOT DATE: 2022 12 02

ENGINEER'S SEAL
PROVINCE OF MANITOBA
2022-12-02
R. B. OFFMAN
Member
22701
REGISTERED PROFESSIONAL ENGINEER

CONSULTANT DRAWING NUMBER
1-03030-C0074-001

BID OPPORTUNITY: 910-2022

Winnipeg

THE CITY OF WINNIPEG
WATER AND WASTE DEPARTMENT
ENGINEERING DIVISION

2022 OUTFALL PROGRAM

27 RIVERGATE DRIVE OUTFALL

PLAN AND PROFILE
S-MA70053500

SHEET 10 OF 12

CITY DRAWING NUMBER
1-03030-C0074-001

FILE PATH: P:\Projects\2022\22-0107-013\Dwg\Mun\
FILE NAME: 22-0107-013_CALL.dwg