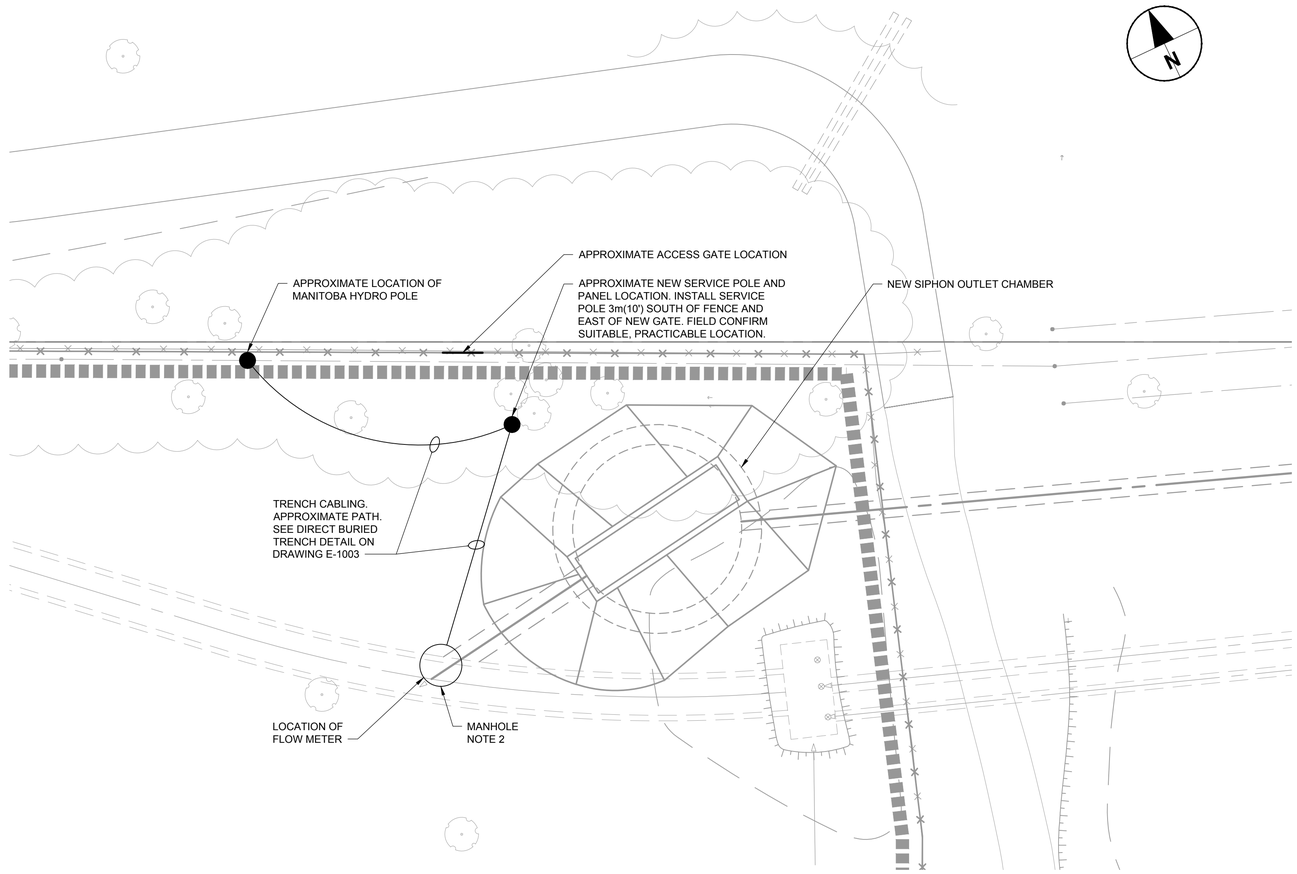

SITE PLAN WEST OF RED RIVER - ELECTRICAL

Scale 1:150

NOTES:

1. TAKE CARE TO MINIMIZE DAMAGE TO TREES AND SHRUBBERY.
2. CORE AND SLEEVE CABLING THROUGH CONCRETE. FILL SLEEVE WITH WATERTIGHT SEALANT. SEE SPECIFICATIONS.

ENGINEERS GEOSCIENTISTS MANITOBA
Certificate of Authorization
AECOM Canada Ltd.
No. 4671 Date: August 06/2020

TENDER NO. 450-2020

LOCATION APPROVED
UNDERGROUND STRUCTURES

SUPR. U/G STRUCTURES COMMITTEE DATE

NOTE:
LOCATION OF UNDERGROUND STRUCTURES AS SHOWN ARE BASED ON THE BEST INFORMATION AVAILABLE. BUT NO GUARANTEE IS GIVEN THAT ALL EXISTING UTILITIES ARE SHOWN OR THAT THE GIVEN LOCATIONS ARE EXACT. CONFIRMATION OF EXISTENCE AND EXACT LOCATION OF ALL SERVICES MUST BE OBTAINED FROM THE INDIVIDUAL UTILITIES BEFORE PROCEEDING WITH CONSTRUCTION.

NO.	REVISIONS	YY/MM/DD	BY
0	ISSUED FOR CONSTRUCTION	20/08/06	KLC

AECOM

DESIGNED BY	MP/JR	CHECKED BY	SS
DRAWN BY	RC	APPROVED BY	KWF
HOR. SCALE	1:150	RELEASED FOR CONSTRUCTION	
VERT. SCALE	N/A		
DATE		DATE	Aug. 10/20

PROFESSIONAL'S SEAL
PROVINCE OF MANITOBA
J.Y. RUIZ
Member
34443
August 06, 2020
REGISTERED PROFESSIONAL ENGINEER

CONSULTANT DRAWING NO.
60509089-SHT-30-0000-E-1001

Winnipeg

THE CITY OF WINNIPEG
WATER AND WASTE DEPARTMENT

NORTHEAST INTERCEPTOR RIVER CROSSING
FLOW MONITORING INSTRUMENTATION

FLOW MONITORING
SITE PLAN
WEST OF RED RIVER

SHEET 1 OF 5

CITY DRAWING NUMBER 12296

REV 0

METRIC
WHOLE NUMBERS INDICATE MILLIMETRES
DECIMALIZED NUMBERS INDICATE METRES

AECOM REVIEW | DRFT CHK

AECOM FILE NAME: 60509089-SHT-30-0000-E-1001_E-1002.dwg Saved By: cooperkl

PLOT: 8/10/2020 1:23:52 PM

D SIZE 22" x 34" (559mm x 864mm)