

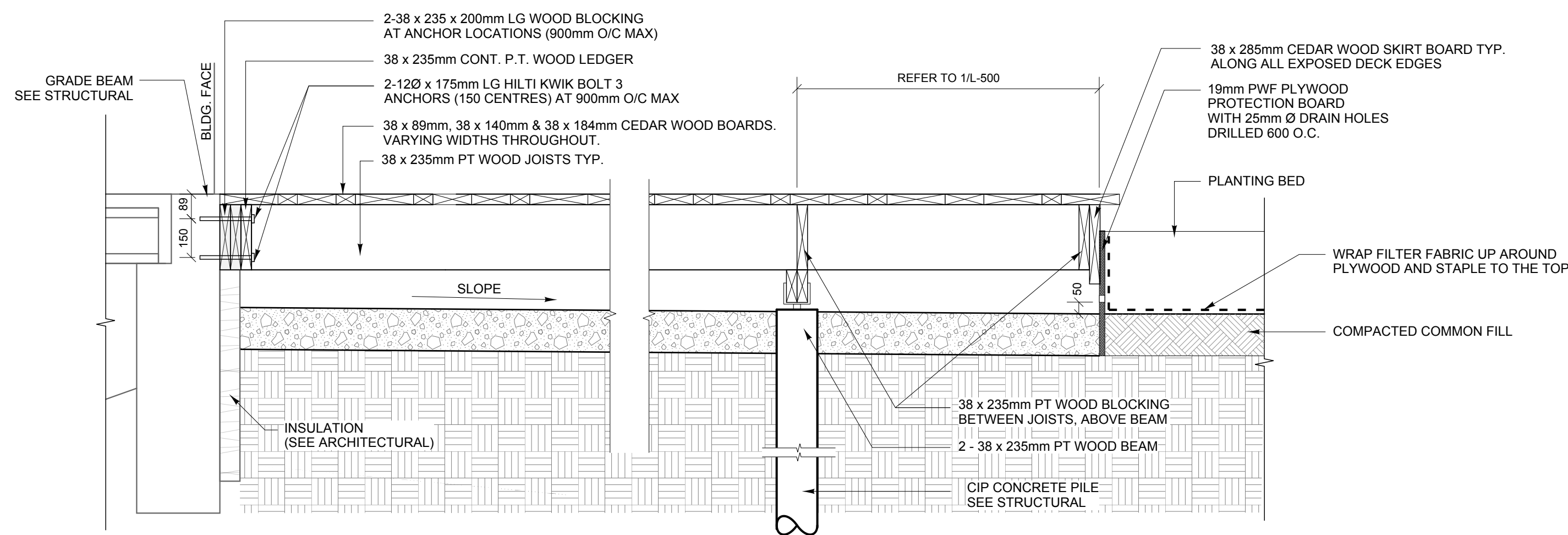

1 WOOD DECK DETAIL PLAN  
L-600 1:75

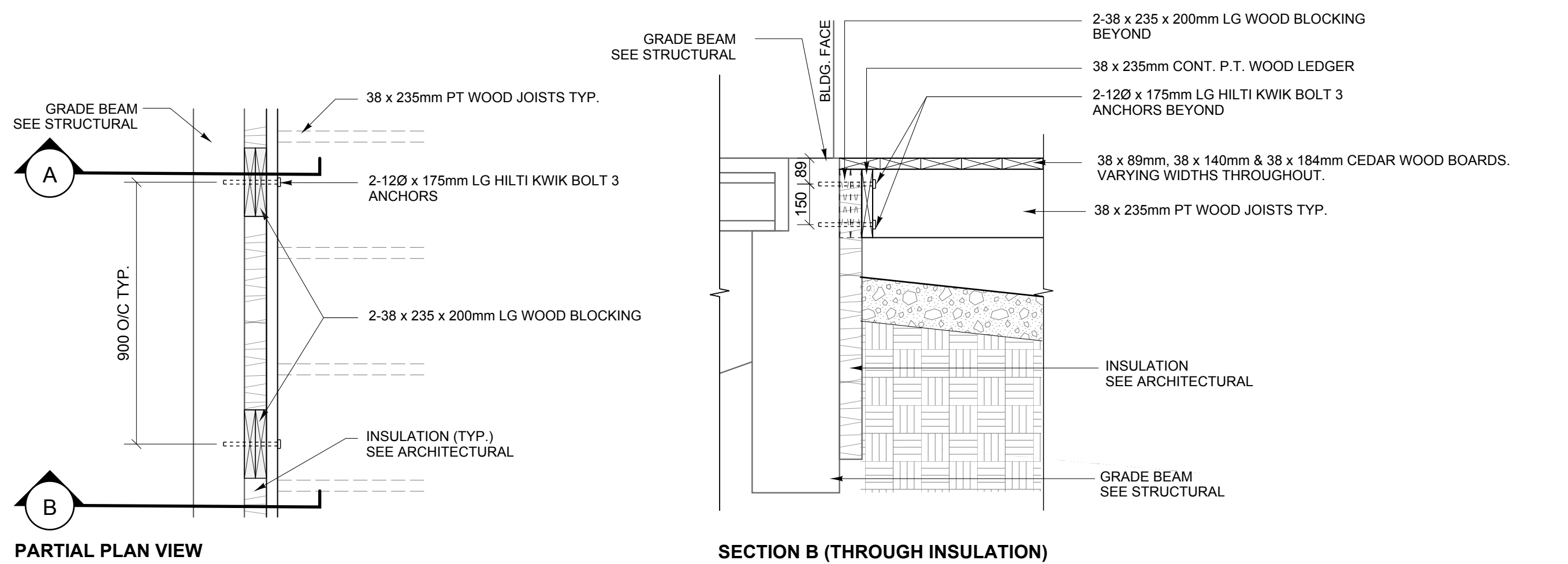

2 WOOD DECK DETAIL  
L-600 1:15

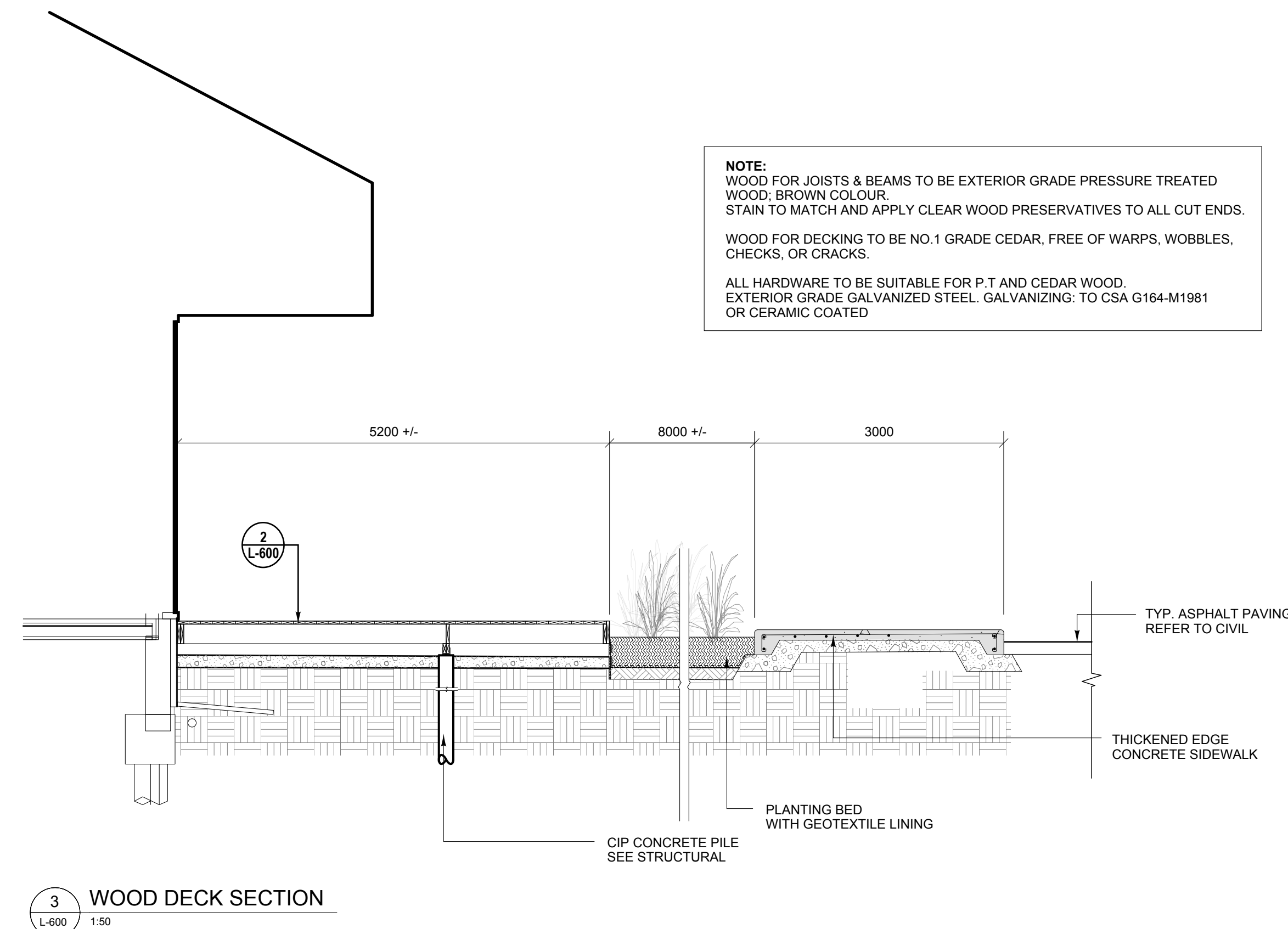

3 WOOD DECK SECTION  
L-600 1:50

5	July 08, 2019	Issued for Construction	DL
4	June 26, 2019	Issued for 100% Pre-Tender Review	DL
3	May 13, 2019	Issued for Pre-Tender Review	DL
2	Feb. 22, 2019	Detailed Design Review	DL
1	Dec. 17, 2018	Schematic Design Review	DL
No.	Date	Issue / Revision	By
Drawn By:	DL		
Printing Date:			
 500-115 Bannatyne Avenue East Winnipeg, MB R3B 0R3 PHONE 204 944 9907 WEB htfc.mb.ca			

the manitoba association of landscape architects  
MONICA GIESBRECHT  
Member No. 101  
July 9/19

Drawings and specifications, as instruments of service are the property of the architects, the copyright in the same being reserved to them. No reproduction may be made without the permission of the architects, and when made, must bear their names. All prints to be returned.

The contractor is to verify dimensions and data noted herein with conditions on the site and is held responsible for reporting any discrepancy to the architects for adjustment.

  
**Bill and Helen Norrie Library**  
Project No.: 2017-082  
Tender No.: 542-2019  
Address: 15 Poseidon Bay, Winnipeg, MB.

## Wood Deck Details

Comm. No.: 1847

Sheet: **L-600**

Printed on: 12/11/2018 1:30:18 PM C:\Users\R\_Vandenberg\Documents\1847\_B&H Library\_1.norriehtfc.mt