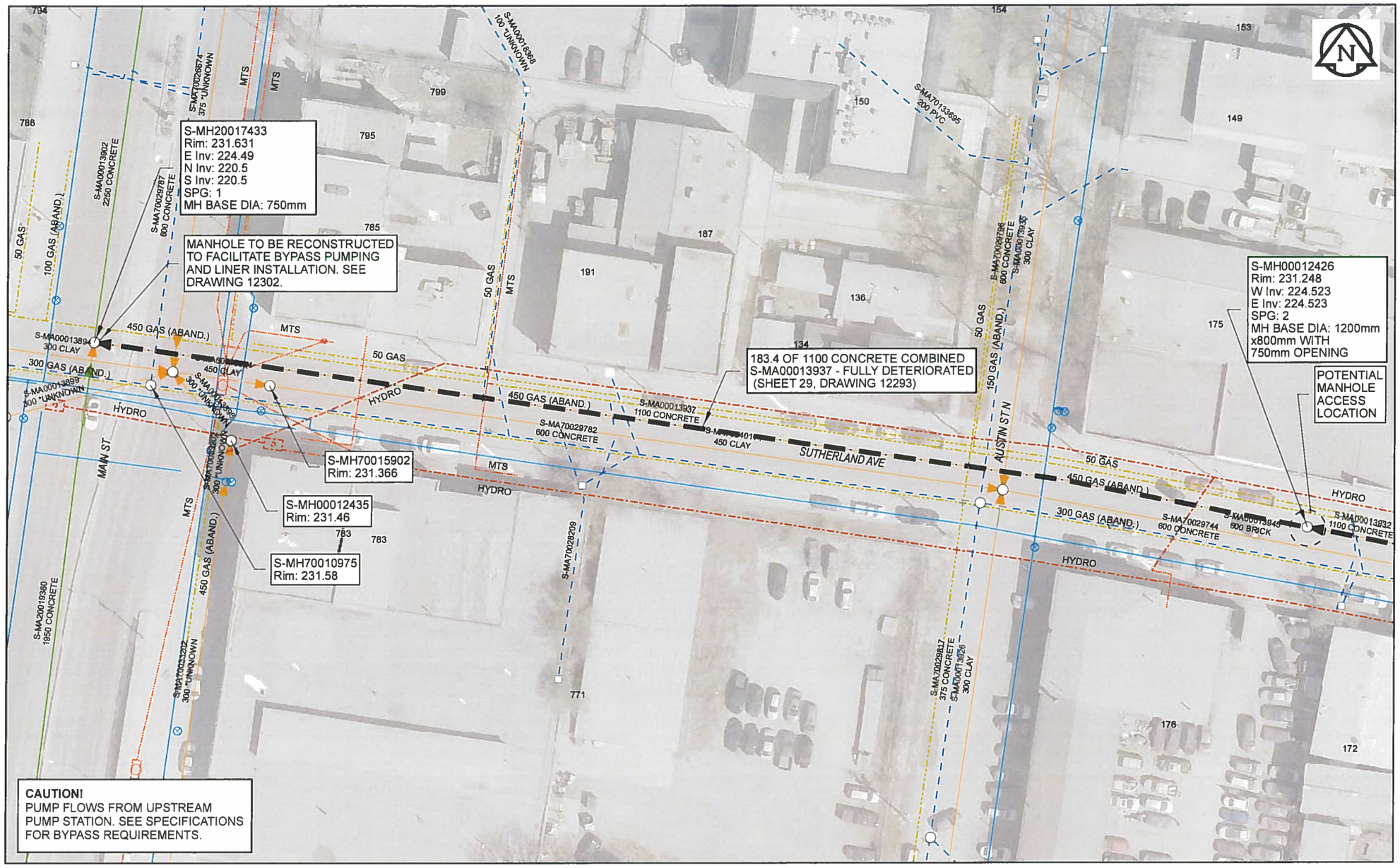

Sewer Junction Information

(From Video Inspection)

Reference MH	Distance	Size	Clock

Traffic Controls

Regional Street Lane Closure Required: Yes

Impacted Regional Street: Main Street

General Requirements:

Maintain minimum two lanes of traffic on NB Main St.
Maintain minimum two lanes of traffic on SB Main St.
Maintain right turn from SB Main St onto Sutherland Ave.

WARNING

IF POWER EQUIPMENT OR EXPLOSIVES ARE TO BE USED FOR EXCAVATION ON THIS PROJECT, THE CONTRACTOR MUST:
1) NOTIFY THE GAS COMPANY OF THE PROPOSED LOCATION OF EXCAVATION.
2) TAKE PRECAUTION TO AVOID DAMAGE TO GAS COMPANY INSTALLATIONS.
SEE PROVINCIAL REGULATION 140/92 FOR DETAILS

ENGINEERS GEOSCIENTISTS MANITOBA
Certificate of Authorization
AECOM Canada Ltd.
No. 4671 Date: 2019-11-27

METRIC
WHOLE NUMBERS INDICATE MILLIMETRES
DECIMALIZED NUMBERS INDICATE METRES
0 2.5 5 10 15 20 Meters

BID OPPORTUNITY NO. 481-2019

LOCATION APPROVED
UNDERGROUND STRUCTURES

SUPR. U/G STRUCTURES COMMITTEE DATE

NOTE:
LOCATION OF UNDERGROUND STRUCTURES AS SHOWN ARE BASED ON THE BEST INFORMATION AVAILABLE. BUT NO GUARANTEE IS GIVEN THAT ALL EXISTING UTILITIES ARE SHOWN OR THAT THE GIVEN LOCATIONS ARE EXACT. CONFIRMATION OF EXISTENCE AND EXACT LOCATION OF ALL SERVICES MUST BE OBTAINED FROM THE INDIVIDUAL UTILITIES BEFORE PROCEEDING WITH CONSTRUCTION.

NO.	REVISIONS	YY/MM/DD	BY
0	ISSUED FOR CONSTRUCTION	19/11/28	ES

AECOM

DESIGNED BY	NK	CHECKED BY	AB
DRAWN BY	ES	APPROVED BY	
HOR. SCALE	1:625	RELEASED FOR CONSTRUCTION	
VERT. SCALE	N/A		
DATE		DATE	Nov. 28/19

PROFESSIONAL'S SEAL
PROVINCE OF MANITOBA N.J. KEHLER Member 30100 REGISTERED PROFESSIONAL ENGINEER 2019 11 27

CONSULTANT DRAWING NO.
60592047-01-C-2018_LiningC2_RA.mxd

Winnipeg

THE CITY OF WINNIPEG
WATER AND WASTE DEPARTMENT

2018 SEWER RENEWALS BY CIPP LINING CONTRACT 2
SUTHERLAND AVE
1ST MH W OF MAPLE TO MH AT MAIN

SHEET 29 OF 32

CITY DRAWING NUMBER 12293 REV 0

AECOM REVIEW | DRFT CHK

FILE NAME: 2018_LiningC2_SCALE625_24-29 SAVED BY: ES