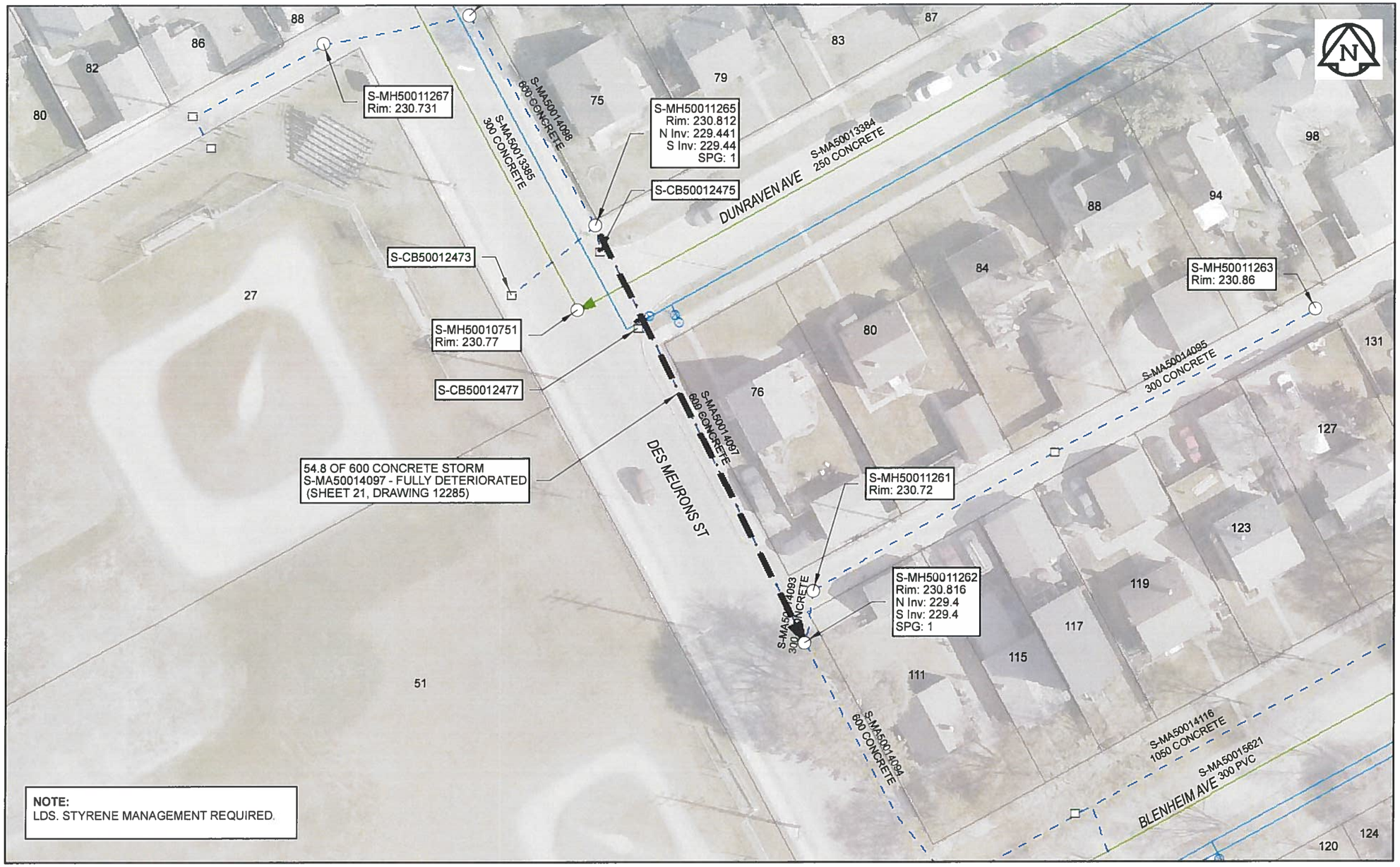

NOTE:
LDS. STYRENE MANAGEMENT REQUIRED.

Sewer Junction Information
(From Video Inspection)

Reference MH	Distance	Size	Clock
S-MH50011265	002.7	200	02
-	012.1	200	02

Traffic Controls
Regional Street Lane Closure Required: No
Impacted Regional Street: N/A

General Requirements:
Residential street restrictions.

WARNING
IF POWER EQUIPMENT OR EXPLOSIVES ARE TO BE USED FOR EXCAVATION ON THIS PROJECT, THE CONTRACTOR MUST:
1) NOTIFY THE GAS COMPANY OF THE PROPOSED LOCATION OF EXCAVATION.
2) TAKE PRECAUTION TO AVOID DAMAGE TO GAS COMPANY INSTALLATIONS.
SEE PROVINCIAL REGULATION 140/92 FOR DETAILS

ENGINEERS GEOSCIENTISTS MANITOBA
Certificate of Authorization
AECOM Canada Ltd.
No. 4671 Date: 2019-11-27

METRIC
WHOLE NUMBERS INDICATE MILLIMETRES
DECIMALIZED NUMBERS INDICATE METRES
0 2.5 5 10 15 20 Meters

BID OPPORTUNITY NO. 481-2019

LOCATION APPROVED
UNDERGROUND STRUCTURES

SUPR. U/G STRUCTURES COMMITTEE DATE

NOTE:
LOCATION OF UNDERGROUND STRUCTURES AS SHOWN ARE BASED ON THE BEST INFORMATION AVAILABLE. BUT NO GUARANTEE IS GIVEN THAT ALL EXISTING UTILITIES ARE SHOWN OR THAT THE GIVEN LOCATIONS ARE EXACT. CONFIRMATION OF EXISTENCE AND EXACT LOCATION OF ALL SERVICES MUST BE OBTAINED FROM THE INDIVIDUAL UTILITIES BEFORE PROCEEDING WITH CONSTRUCTION.

NO.	REVISIONS	YY/MM/DD	BY
0	ISSUED FOR CONSTRUCTION	19/11/28	ES

AECOM

DESIGNED BY	NK	CHECKED BY	AB
DRAWN BY	ES	APPROVED BY	
HOR. SCALE	1:500	RELEASED FOR CONSTRUCTION	
VERT. SCALE	N/A		
DATE		DATE	Nov. 28/19

PROFESSIONAL'S SEAL
PROVINCE OF MANITOBA
N.J. KEHLER
Member
30100
REGISTERED PROFESSIONAL ENGINEER
2019-11-27

CONSULTANT DRAWING NO.
60592047-01-C-2018_LiningC2-RA.mxd

Winnipeg
THE CITY OF WINNIPEG
WATER AND WASTE DEPARTMENT

2018 SEWER RENEWALS
BY CIPP LINING
CONTRACT 2
RUE DES MEURONS EPL
MH AT DUNRAVEN AVE TO 1ST MH S OF DUNRAVEN AVE

SHEET 21 OF 32
CITY DRAWING NUMBER
12285 REV 0

AECOM REVIEW | DRFT CHK
FILE NAME: 2018_LiningC2.mxd SAVED BY: ES