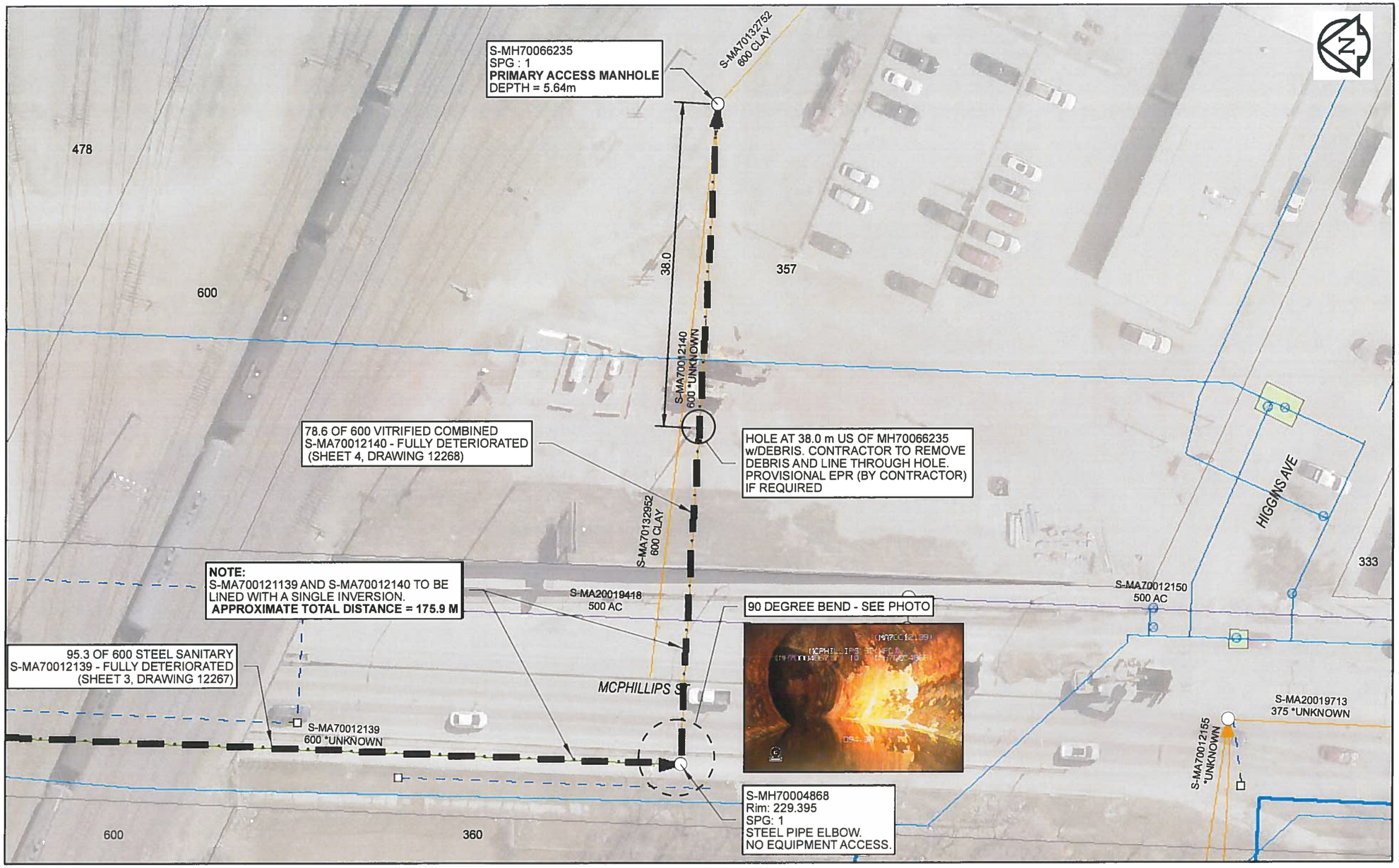

Sewer Junction Information

(From Video Inspection)

Reference MH	Distance	Size	Clock

Traffic Controls

Regional Street Lane Closure Required: No

Impacted Regional Street: McPhillips Street

General Requirements:

Contractor to coordinate site access with CP Rail. Maintain minimum one lane of traffic on regional street at all times.

WARNING

IF POWER EQUIPMENT OR EXPLOSIVES ARE TO BE USED FOR EXCAVATION ON THIS PROJECT, THE CONTRACTOR MUST:
1) NOTIFY THE GAS COMPANY OF THE PROPOSED LOCATION OF EXCAVATION
2) TAKE PRECAUTION TO AVOID DAMAGE TO GAS COMPANY INSTALLATIONS
SEE PROVINCIAL REGULATION 140/92 FOR DETAILS

ENGINEERS GEOSCIENTISTS MANITOBA
Certificate of Authorization
AECOM Canada Ltd.
No. 4671 Date: 2019-11-27

METRIC

WHOLE NUMBERS INDICATE MILLIMETRES
DECIMALIZED NUMBERS INDICATE METRES

0 2.5 5 10 15 20 Meters

BID OPPORTUNITY NO. 481-2019

LOCATION APPROVED
UNDERGROUND STRUCTURES

SUPR. U/G STRUCTURES COMMITTEE DATE

NOTE:
LOCATION OF UNDERGROUND STRUCTURES AS SHOWN ARE BASED ON THE BEST INFORMATION AVAILABLE. BUT NO GUARANTEE IS GIVEN THAT ALL EXISTING UTILITIES ARE SHOWN OR THAT THE GIVEN LOCATIONS ARE EXACT. CONFIRMATION OF EXISTENCE AND EXACT LOCATION OF ALL SERVICES MUST BE OBTAINED FROM THE INDIVIDUAL UTILITIES BEFORE PROCEEDING WITH CONSTRUCTION.

NO.	REVISIONS	YY/MM/DD	BY
0	ISSUED FOR CONSTRUCTION	19/11/28	ES

AECOM

DESIGNED BY	NK	CHECKED BY	AB
DRAWN BY	ES	APPROVED BY	
HOR. SCALE	1:500	RELEASED FOR CONSTRUCTION	
VERT. SCALE	N/A		
DATE		DATE	Nov. 28/19

PROFESSIONAL'S SEAL
PROVINCE OF MANITOBA
N.J. KEHLER
Member
30100
REGISTERED PROFESSIONAL ENGINEER
2019-11-27

CONSULTANT DRAWING NO.
60592047-01-C-2018_LiningC2-RA.mxd

Winnipeg

THE CITY OF WINNIPEG
WATER AND WASTE DEPARTMENT

2018 SEWER RENEWALS
BY CIPP LINING
CONTRACT 2
EASEMENT(N OF HIGGINS AV)
1ST MH E OF MCPHILLIPS ST - MH AT MC PHILLIPS ST (WP)

SHEET 4 OF 32

CITY DRAWING NUMBER 12268 REV 0

AECOM REVIEW | DRFT CHK

FILE NAME: 2018_LiningC2.mxd SAVED BY: ES