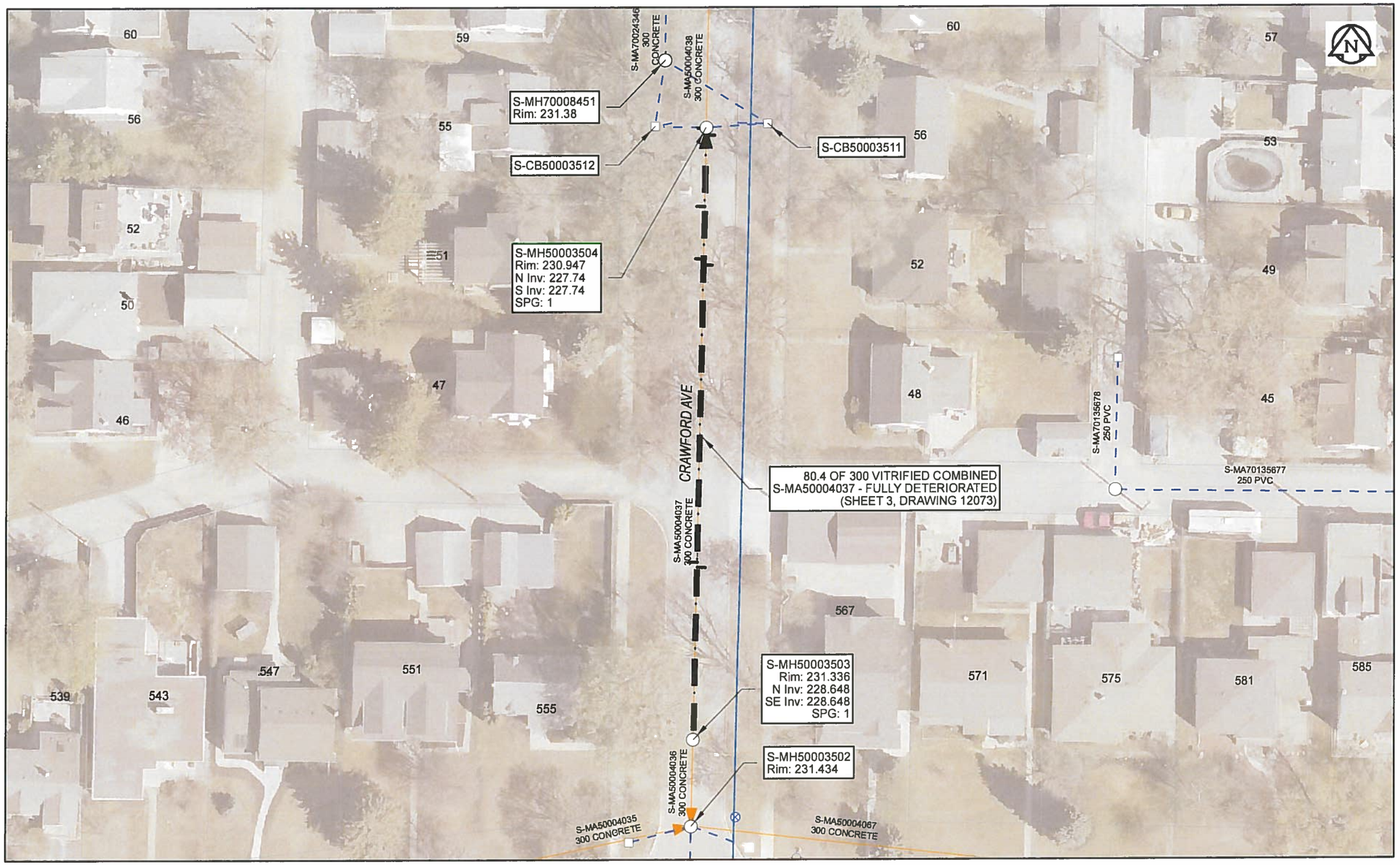

Sewer Junction Information

(From Video Inspection)

Reference MH	Distance	Size	Clock
S-MH50003503	020.5	150	03
-	021.1	150	09
-	056.4	150	02
-	057.1	150	10
-	063.4	150	10
-	071.8	150	02
-	072.6	150	10

Traffic Controls

Regional Street Lane Closure Required: No
Impacted Regional Street: N/A

General Requirements:

Residential Street Restrictions.

WARNING

IF POWER EQUIPMENT OR EXPLOSIVES ARE TO BE USED FOR EXCAVATION ON THIS PROJECT, THE CONTRACTOR MUST:
1) NOTIFY THE GAS COMPANY OF THE PROPOSED LOCATION OF EXCAVATION
2) TAKE PRECAUTION TO AVOID DAMAGE TO GAS COMPANY INSTALLATIONS
SEE PROVINCIAL REGULATION 140/92 FOR DETAILS

APEGM
Certificate of Authorization
AECOM Canada Ltd.
No. 4671 Date: 04/04/2019

METRIC
WHOLE NUMBERS INDICATE MILLIMETRES
DECIMALIZED NUMBERS INDICATE METRES
0 2.5 5 10 15 20 Meters

TENDER NO. 183-2019

LOCATION APPROVED
UNDERGROUND STRUCTURES

SUPR. U/G STRUCTURES COMMITTEE DATE

NOTE:
LOCATION OF UNDERGROUND STRUCTURES AS SHOWN ARE BASED ON THE BEST INFORMATION AVAILABLE. BUT NO GUARANTEE IS GIVEN THAT ALL EXISTING UTILITIES ARE SHOWN OR THAT THE GIVEN LOCATIONS ARE EXACT. CONFIRMATION OF EXISTENCE AND EXACT LOCATION OF ALL SERVICES MUST BE OBTAINED FROM THE INDIVIDUAL UTILITIES BEFORE PROCEEDING WITH CONSTRUCTION.

NO.	REVISIONS	YY/MM/DD	BY
0	ISSUED FOR CONSTRUCTION	19/04/01	ES

AECOM

DESIGNED BY	NK	CHECKED BY	AZ
DRAWN BY	ES	APPROVED BY	
HOR. SCALE	1:500	RELEASED FOR CONSTRUCTION	
VERT. SCALE	N/A		
DATE		DATE	APR 3/19

PROFESSIONAL'S SEAL
PROVINCE OF MANITOBA
N.J. KEHLER
Member
30100
REGISTERED PROFESSIONAL ENGINEER
APR 4 2019

CONSULTANT DRAWING NO.
60592016-01-C-2018 Lining - C6-R0 mxd

THE CITY OF WINNIPEG
WATER AND WASTE DEPARTMENT

2018 SEWER RENEWALS
BY CIPP LINING
CONTRACT 6
CRAWFORD AV (CL)
1ST MH N OF LYNDALE DR TO 2ND MH N OF LYNDALE DR

SHEET 3 OF 49

CITY DRAWING NUMBER
12073 REV 0

AECOM REVIEW | DRFT CHK

FILE NAME: 2018 Lining - C6.pdf SAVED BY: ES