TRAFFIC SIGN SCHEDULE EASTBOUND SIGNS (TO SHOAL LAKE)		
SIGN TYPE	STATION	OFFSET
WA-36 L	10+012	4.5 m
RA-6	10+089.9	4.5 m
WA-36 R	10+012	4.5 m

TRAFFIC SIGN SCHEDULE WESTBOUND SIGNS (TO TRANS CANADA HWY)		
SIGN TYPE	STATION	OFFSET
RA-6	10+097.4	6.0 m
RA-1		
RB-36 (MODIFIED)		
WA-36 R	10+073	4.5 m
WA-36 L	10+073	4.5 m

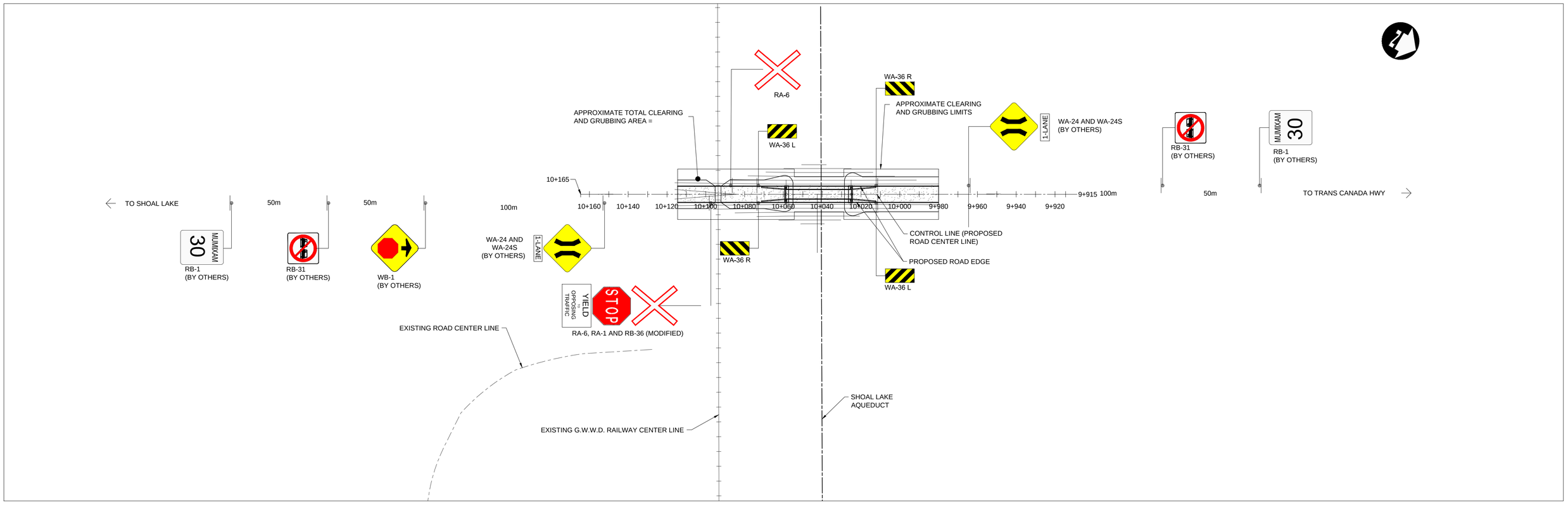

APEGM
Certificate of Authorization
Dillon Consulting Limited (MB)
No. 1789 Date: _____

NO.	REVISIONS	DATE	BY
B	ISSUED FOR TENDER	18/01/10	GCL
A	ISSUED FOR CLIENT REVIEW	17/12/22	GCL

B.M.
ELEV.

DILLON CONSULTING

DESIGNED BY	JAT	CHECKED BY	GCL
DRAWN BY	TJH	APPROVED BY	MBL
HOR. SCALE	1:1000	RELEASED FOR CONSTRUCTION	
VERTICAL			
DATE	2017.12.01	DATE	

ENGINEER'S SEAL
PROVINCE OF MANITOBA
ORIGINAL STAMPED BY
J.A. TAPIA
01/09/2018
Member
37665
REGISTERED PROFESSIONAL ENGINEER

CONSULTANT PROJECT NUMBER
16-4481

Winnipeg
THE CITY OF WINNIPEG
WATER AND WASTE DEPARTMENT

SHOAL LAKE AQUEDUCT CROSSING
AND ASSOCIATED ROADWORKS

CITY DRAWING NUMBER
1-0701A-D0002-001

SHEET 14 OF 14

SIGNAGE PLAN

CONSULTANT DRAWING NUMBER
CT-02

G:\CAD\164481\Issued\Issued for Tender\164481-RPT-CT-SHOAL-LAKE-SIGNAGE.dwg