

1 MAIN FLOOR PLAN
1:50

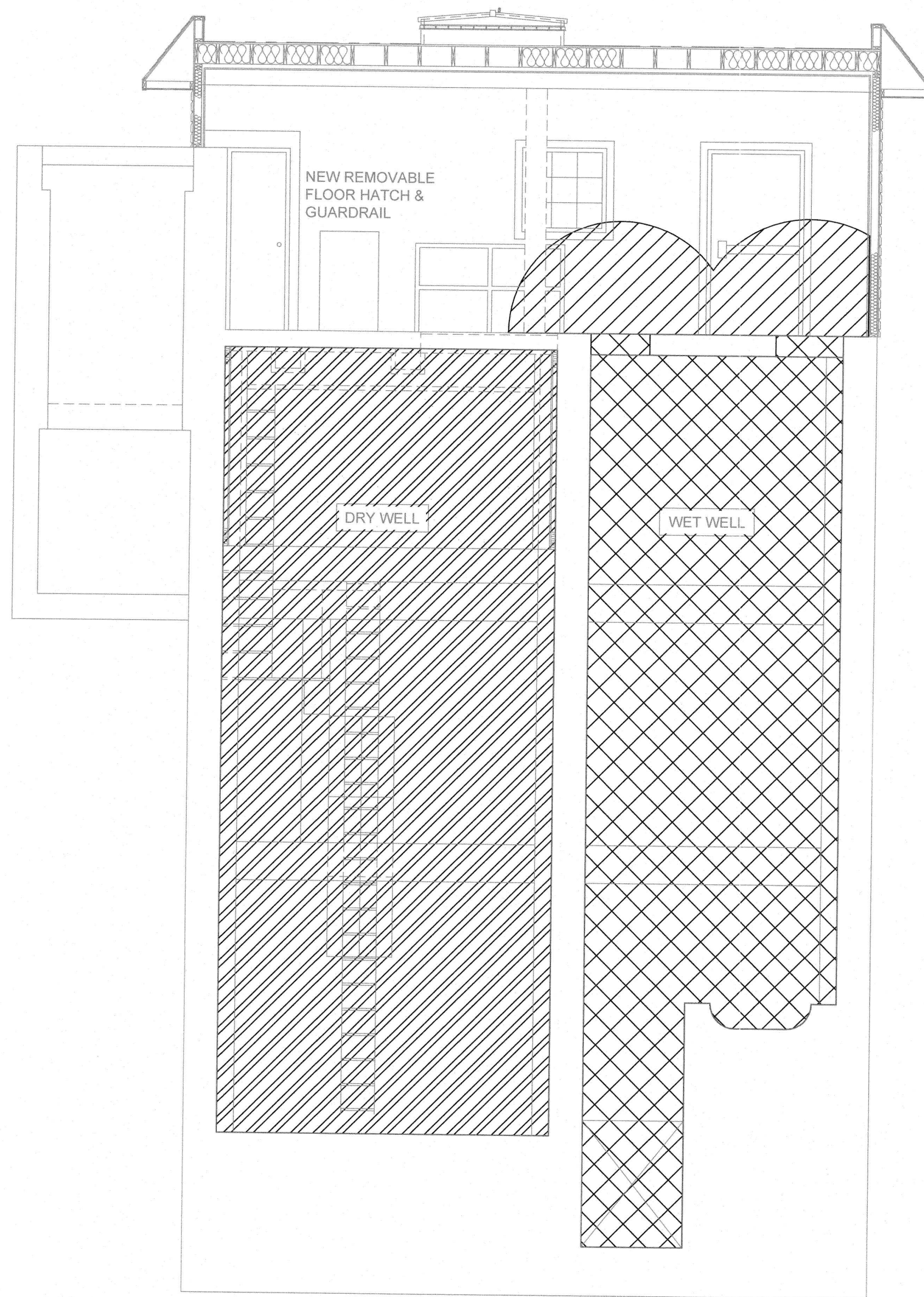

2 SECTION
1:50

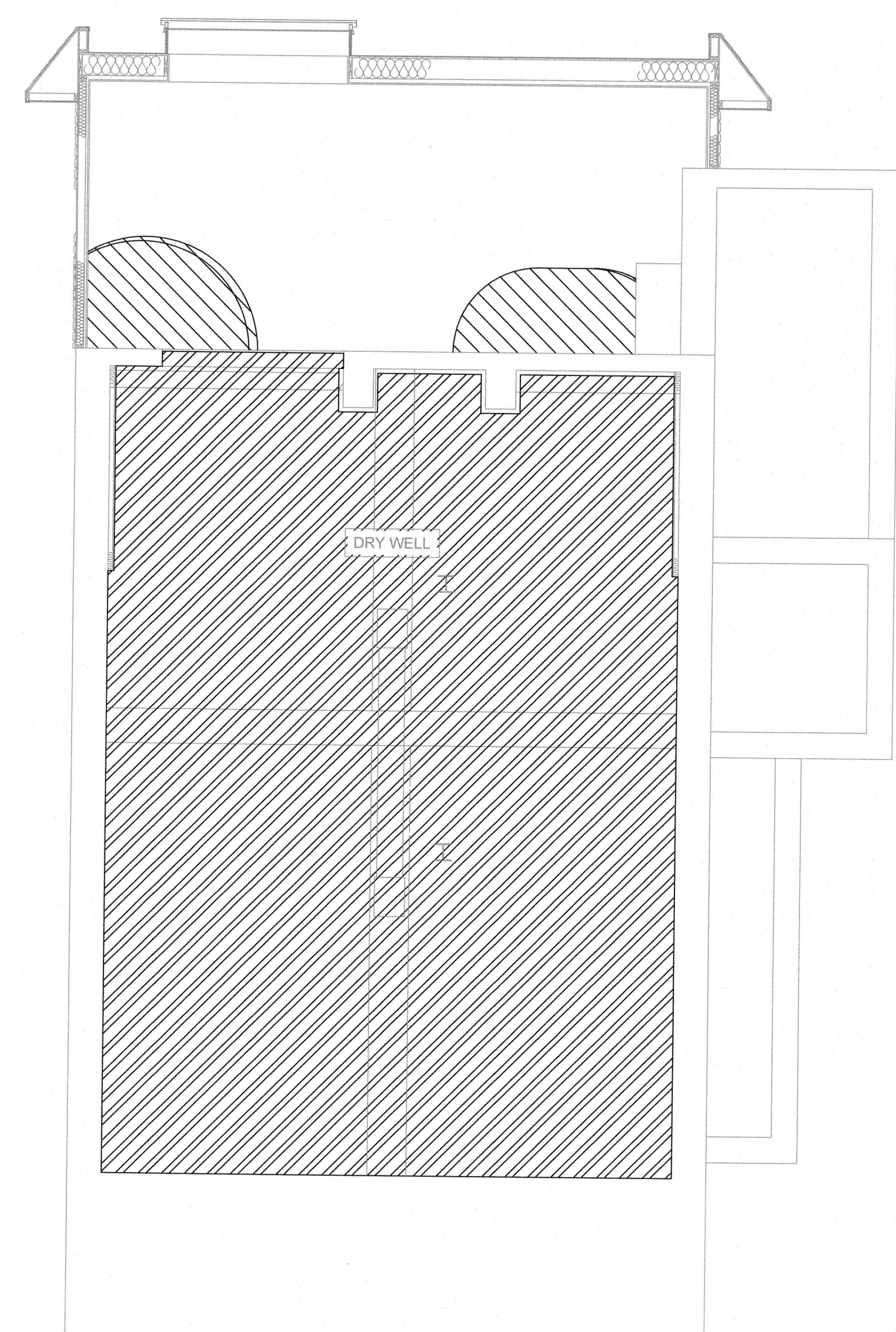

3 SECTION
1:50

LEGEND

ZONE 1, CATEGORY 2

ZONE 2, CATEGORY 1

ZONE 2

NOTE:
HAZARDOUS AREA CLEARANCE AROUND WET WELL.
HATCHES EXTEND TO 1000mm IN ALL DIRECTIONS
ABOVE HATCH LOCATIONS AS SHOWN.

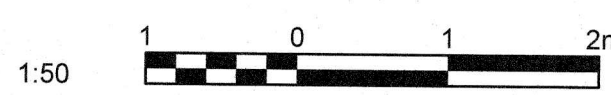

**ENGINEERS
GEOSCIENTISTS
MANITOBA**

Certificate of Authorization
Tetra Tech Canada Inc.
No. 6499

THE INFORMATION CONTAINED ON THIS DRAWING HAS BEEN PREPARED SOLELY FOR THE OWNER FOR USE ON THIS PROJECT AND IS COPYRIGHTED. ANY UNAUTHORIZED USE OF THIS INFORMATION IS A BREACH OF COPYRIGHT AND WILL BE PURSUED AS SUCH. USE OF THE INFORMATION ON THIS DRAWING IN WHOLE OR IN PART OTHER THAN FOR THE INTENDED PURPOSE IS AT THE SOLE RISK OF THE USER.

**LOCATION APPROVED
UNDERGROUND STRUCTURES**

SUPR. U/G STRUCTURES COMMITTEE DATE

NOTE:
LOCATION OF UNDERGROUND STRUCTURES AS SHOWN ARE BASED ON THE BEST INFORMATION AVAILABLE BUT NO GUARANTEE IS GIVEN THAT ALL EXISTING UTILITIES ARE SHOWN OR THAT THE GIVEN LOCATIONS ARE EXACT. CONFIRMATION OF EXISTENCE AND EXACT LOCATION OF ALL SERVICES MUST BE OBTAINED FROM THE INDIVIDUAL UTILITIES BEFORE PROCEEDING WITH CONSTRUCTION.

B.M. ELEV.		F.B.	
00	ISSUED FOR TENDER	18.08.02	TL
NO.	REVISIONS	DATE	BY

TETRA TECH

DESIGNED BY TL	CHECKED BY HSL
DRAWN BY CPG	APPROVED BY
HOR. SCALE: AS NOTED	RELEASED FOR CONSTRUCTION
VERTICAL:	DATE

PROVINCE OF MANITOBA
REGISTERED PROFESSIONAL ENGINEER
H.S. LEUNG
Member 30073

CONSULTANT DRAWING NO.
1800120700-DWG-E0001

THE CITY OF WINNIPEG
WATER AND WASTE DEPARTMENT

BALTIMORE FLOOD PUMPING STATION UPGRADES
ELECTRICAL
HAZARDOUS AREA

CITY DRAWING NUMBER
SHEET 13 OF 23
E0001