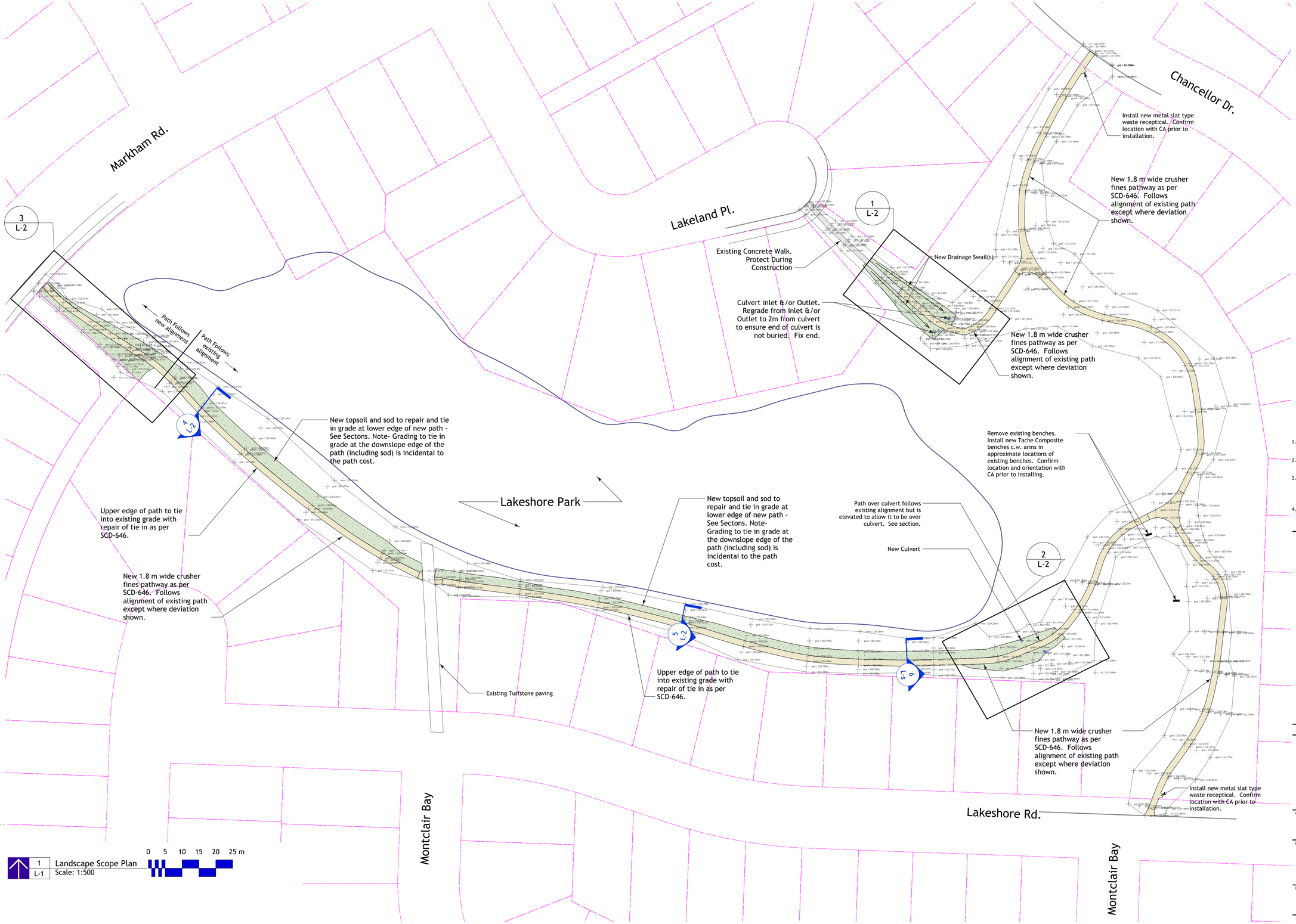

1 L-1 Landscape Scope Plan
Scale: 1:500

Dean Spearman
Landscape Architect

General Notes

1. All existing trees, sidewalks, curbs, catch basins, culverts, survey markers, to remain are to be protected during construction. Any damage to them is to be made good by the Contractor. Maintain positive drainage into all catch basins and curb inlets.
2. Contractor is to limit operations to the area within the area of work shown on the drawing. Should areas outside of this limit be damaged during the course of construction, Contractor is to make good the damage at his own expense
3. Contractor is to obtain location of all utilities prior to construction. If using power equipment to excavate contractor must notify Hydro and Gas and telephone utilities and take steps to avoid damaging their installations.
4. All dimensions are in meters unless otherwise noted
5. Contractor to confirm all dimensions and report any discrepancies to Contract Administrator prior to construction.
6. Layout is to be approved by Contract Administrator prior to any construction or demolition/removals.
7. Grades shown are metric based upon GPS survey done in spring of 2018. It is intended, except as noted on the drawings, that the new path shall follow the existing path in terms of elevation and alignment. Exceptions noted at the drawing include the location of the new culvert and the west site entry.

No.	Date	Issue Notes
C	18-6-19	Issued for Bid Opportunity
B	18-6-3	For Pre-Tender Review
A	18-5-2	For Discussion

Consultant

Project Title
Lakeshore Park
Pathway Improvements

Drawing Title
Landscape Scope Plan

Drawing No.
L-1
of
2