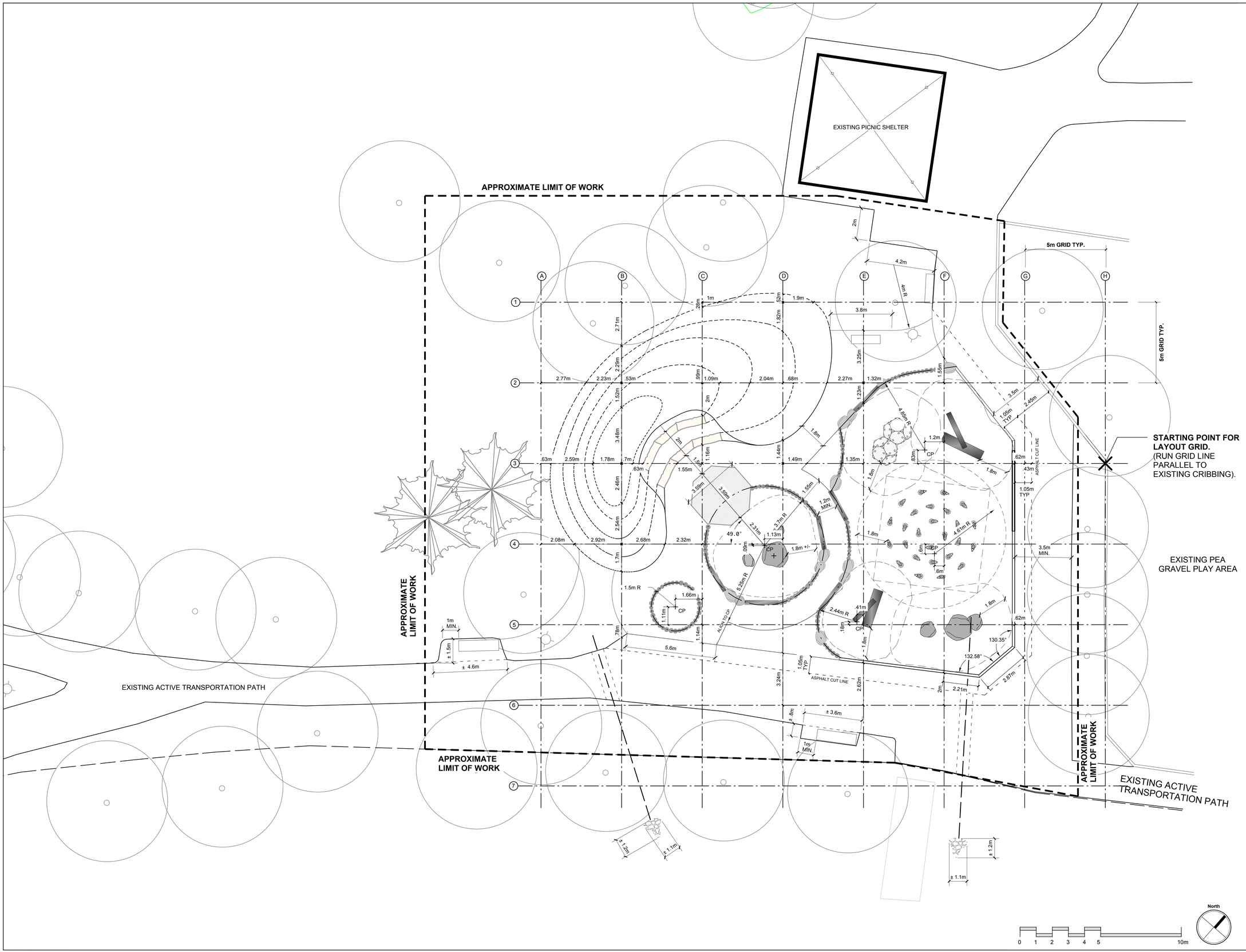

LAYOUT NOTES

1. ENSURE THE LOCATION OF ALL EXISTING SERVICES BOTH OLD AND RECENTLY INSTALLED ARE CLEARLY LOCATED ON SITE PRIOR TO CONSTRUCTION. THE CONTRACTOR WILL BE RESPONSIBLE FOR REPAIRING ALL DAMAGE CAUSED TO SERVICES DURING LANDSCAPE CONSTRUCTION.
2. ALL DIMENSIONS ARE IN METRIC UNLESS OTHERWISE SPECIFIED.
3. STAKEOUT DESIGN AND CONFIRM LAYOUT WITH CONTRACT ADMINISTRATOR PRIOR TO CONSTRUCTION.
4. STAKEOUT ALL PATHWAYS AND CONFIRM LAYOUT WITH CONTRACT ADMINISTRATOR PRIOR TO CONSTRUCTION.
5. REPAIR EXISTING SOD AS NECESSARY.
6. REFER TO SPECIFICATIONS FOR DETAILED MATERIALS DESCRIPTIONS.
7. REPORT ANY DISCREPANCIES TO THE CONTRACT ADMINISTRATOR IMMEDIATELY.

LAYOUT LEGEND

ISSUE NOTES	DATE
ISSUED FOR CONSTRUCTION	MAY 15, 2018

THIS DRAWING MUST NOT BE SCALED.

THE GENERAL CONTRACTOR SHALL VERIFY ALL DIMENSIONS, DATUMS AND LEVELS PRIOR TO COMMENCEMENT OF WORK. ALL ERRORS AND OMISSIONS TO BE REPORTED IMMEDIATELY TO THE LANDSCAPE ARCHITECT.

VARIATIONS & MODIFICATIONS TO WORK SHOWN ON THESE DRAWINGS SHALL NOT BE CARRIED OUT WITHOUT WRITTEN PERMISSION FROM THE LANDSCAPE ARCHITECT.

THIS DRAWING IS THE EXCLUSIVE PROPERTY OF THE LANDSCAPE ARCHITECTS AND CAN BE REPRODUCED ONLY WITH THE PERMISSION OF THE LANDSCAPE ARCHITECTS, IN WHICH CASE THE REPRODUCTION MUST BEAR THEIR NAME AS LANDSCAPE ARCHITECTS.

PROFESSIONAL SEALS

manitoba association of landscape architects
Monica Giesbrecht
MONICA GIESBRECHT
Member No. 101
May 15/18.

HTFC PLANNING & DESIGN
500-115 Bannatyne Avenue East Winnipeg, MB R3B 0R3
PHONE 204 944 9907 WEB htfc.mb.ca

PROJECT TITLE

ST. JOHN'S PARK REDEVELOPMENT - PHASE 1

1 FOWLER AVENUE
WINNIPEG, MANITOBA

SHEET TITLE

NATURE PLAYGROUND "AREA B"

LAYOUT PLAN

DRAWN	REVIEWED	DRAWING NO.
RG	MG	L 1.3
SCALE 1:100	PROJECT No. 17-008	R-0

DATE PRINTED
12:41 PM Tue, May 15, 2018