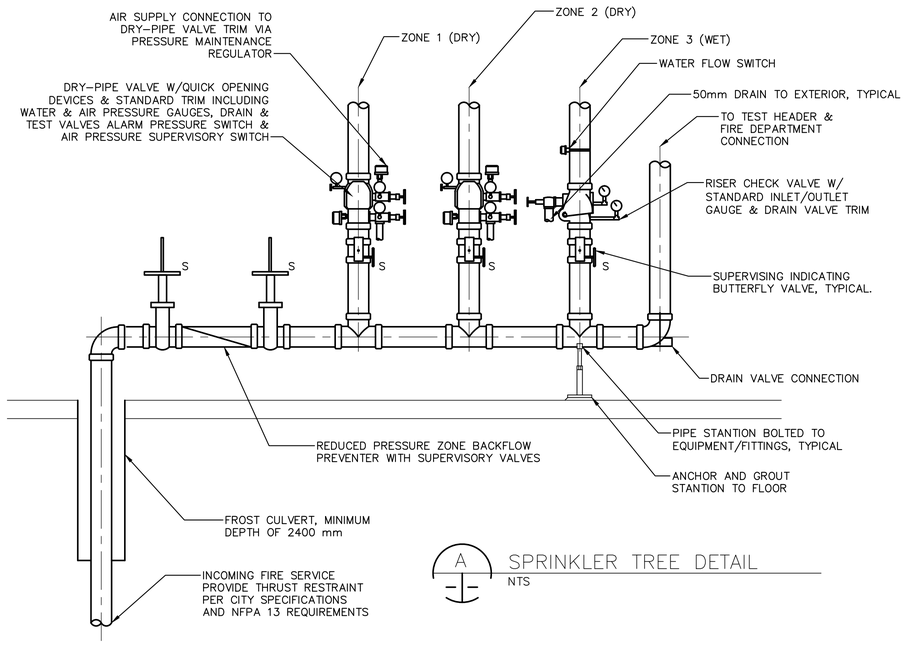

A SPRINKLER TREE DETAIL
NTS

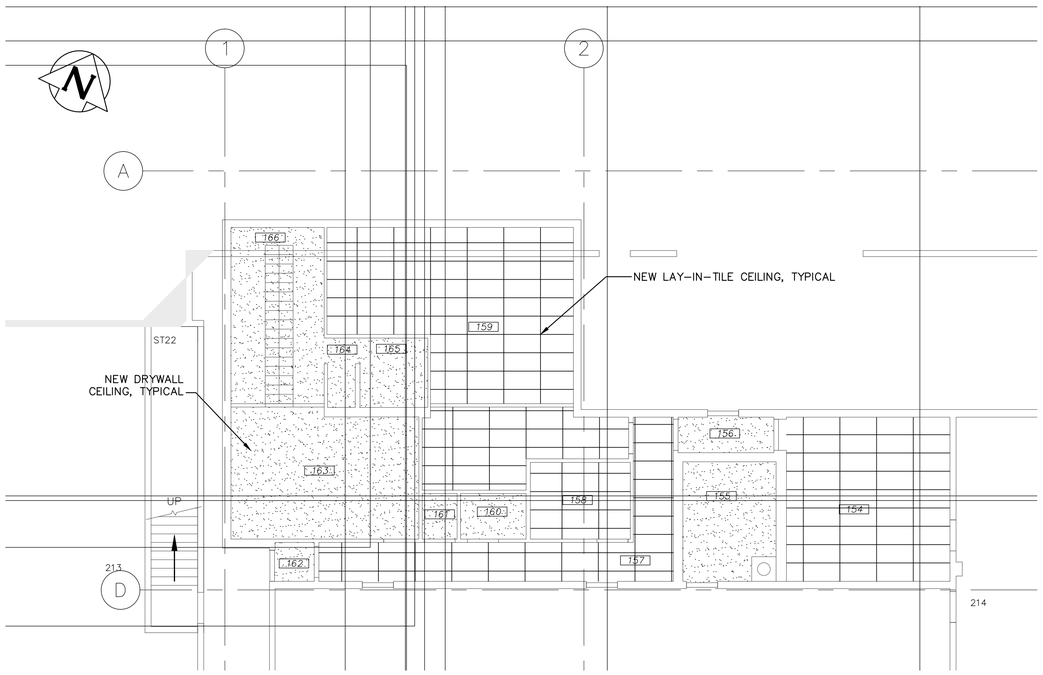

1 552 PLINGUET NORTH PART PLAN REFLECTED CEILING
1:100

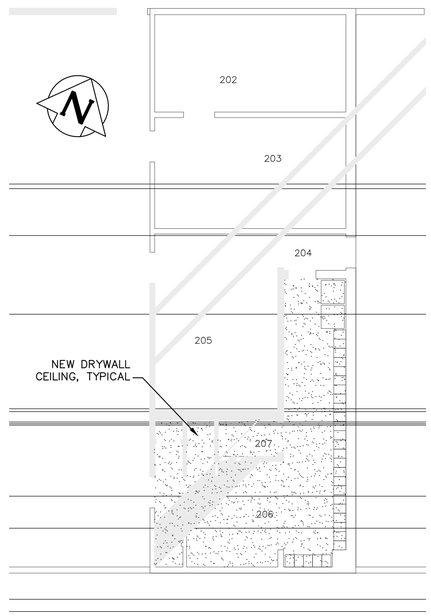

2 552 PLINGUET SOUTH PART PLAN REFLECTED CEILING
1:100

LOCATION APPROVED
UNDERGROUND STRUCTURES

SUPV. U/G STRUCTURES COMMITTEE — DATE

NOTE:

LOCATION OF UNDERGROUND STRUCTURES AS SHOWN ARE BASED ON THE BEST INFORMATION AVAILABLE BUT NO GUARANTEE IS GIVEN THAT ALL EXISTING UTILITIES ARE SHOWN OR THAT THE GIVEN LOCATIONS ARE EXACT. CONFIRMATION OF EXISTENCE AND EXACT LOCATION OF ALL SERVICES MUST BE OBTAINED FROM THE INDIVIDUAL UTILITIES BEFORE PROCEEDING WITH CONSTRUCTION.

B.M.
ELEV.

CONSTRUCTION COMPLETION DATE: YYYY MM DD

NO.	REVISIONS	DATE	BY
0	ISSUED FOR BID OP 1077-2018	2019 01 10	JDB

DESIGNED BY	JDB	CHECKED BY	JDB
DRAWN BY	JDB	APPROVED BY	
SCALE: HORIZONTAL AS NOTED VERTICAL		RELEASED FOR CONSTRUCTION	
DATE	2019 01 11	DATE	

PLOT DATE: 2019 01 11

ENGINEER'S SEAL

CONSULTANT DRAWING NUMBER

Winnipeg

THE CITY OF WINNIPEG
WATER AND WASTE DEPARTMENT
ENGINEERING DIVISION

552 PLINGUET AVENUE
FIRE PROTECTION UPGRADES

FIRE PROTECTION DETAILS

SHEET 3 OF 18

CITY DRAWING NUMBER
1-0702A-M0003-001

BID OPPORTUNITY: XXX-20XX
CONTRACT NUMBER: X

FILE PATH: O:\PROJECTS\Water\W-819 Plinguet Fire Protection System\04-CA\01- Bid Documents\1077-2018\Drawings\
FILE NAME: 1-0702A-M0003-001.dwg