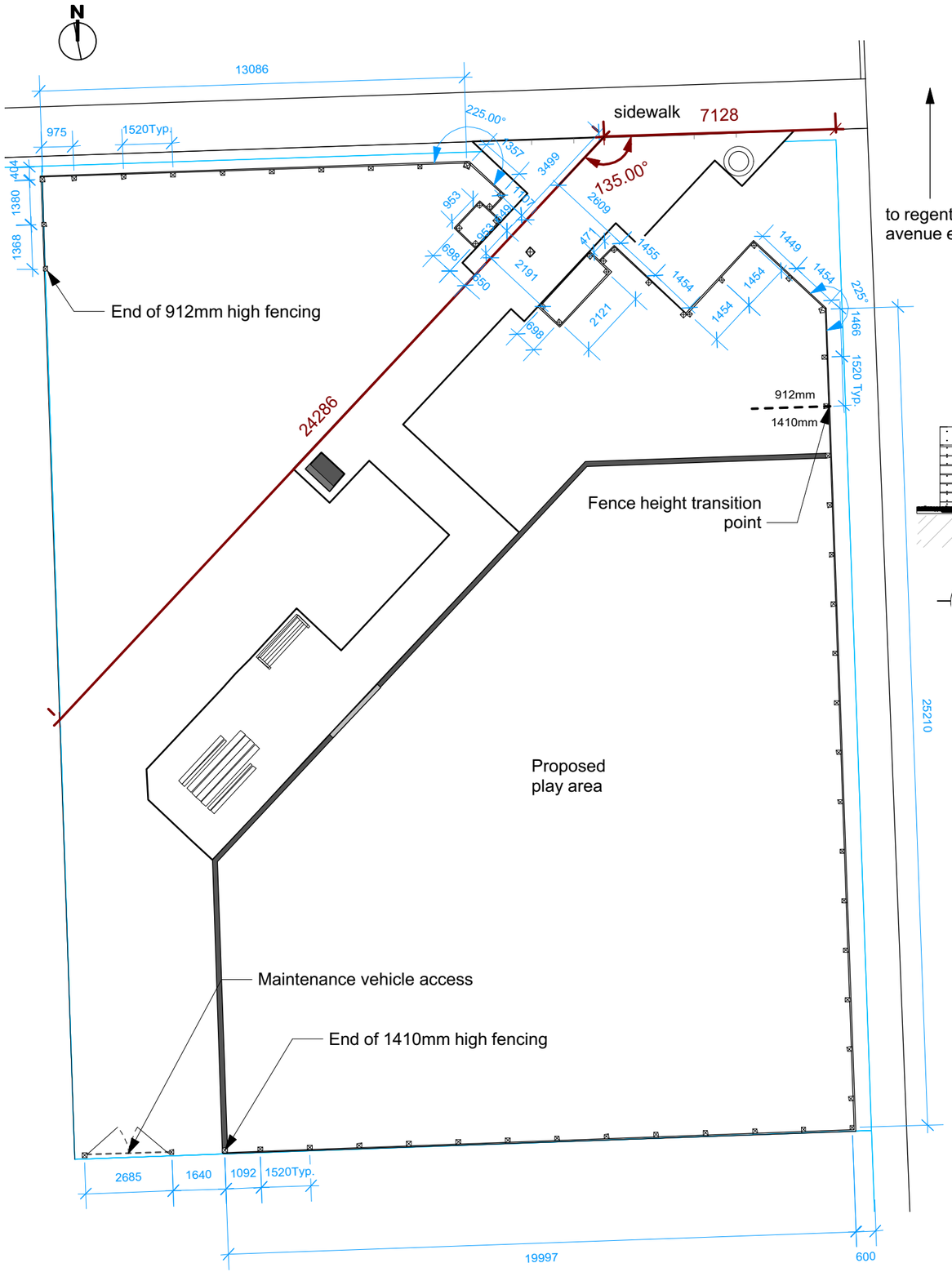

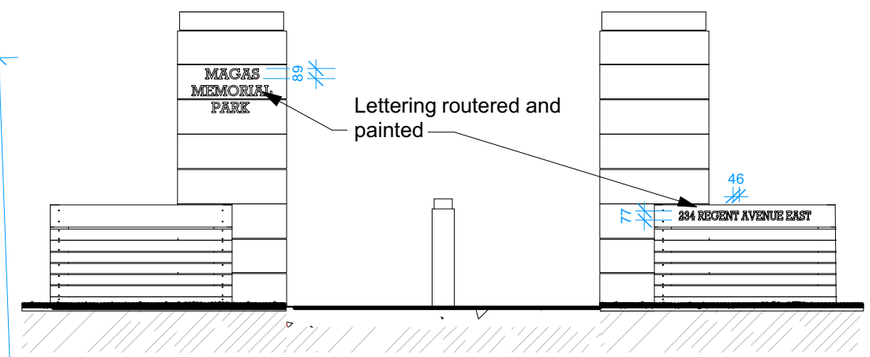

1 M.100-10 ENTRANCE GATE 1:50

Property line

0 5 10 M

THE CITY OF WINNIPEG
Planning, Property and Development Department
Urban Design Division
Unit 15 - 30 Fort Street,
Winnipeg, MB, (R3C 4X5)

Winnipeg

CONTRACTOR TO CONFIRM ALL DIMENSIONS AND REPORT ANY DISCREPANCIES TO CONTRACT ADMINISTRATOR PRIOR TO CONSTRUCTION. LOCATION OF UNDERGROUND STRUCTURES AS SHOWN ARE BASED ON THE BEST INFORMATION AVAILABLE BUT NO GUARANTEE IS GIVEN THAT ALL EXISTING UTILITIES ARE SHOWN OR THAT THE GIVEN LOCATIONS ARE EXACT. CONFIRMATION OF EXISTENCE AND EXACT LOCATION OF ALL SERVICES MUST BE OBTAINED FROM THE INDIVIDUAL UTILITIES BEFORE PROCEEDING WITH CONSTRUCTION.

Notes:

1. All dimensions in millimetres (mm)

2. Confirm layout with Contract Administrator prior to construction

3. All dimensions are to post centers

4. Letters to be routered to a ¼" (6mm) depth.

5. Letters to be painted black with a paint that is suited to outdoor conditions on GPT lumber.

DESIGNED BY	IL	CHECKED BY	
DRAWN BY	IL/IM	APPROVED BY	
HORIZ. SCALE VERT. SCALE	1:200		
DATE	SEPTEMBER 2016		
MANAGER, PARK AND OPEN SPACES		DATE	
MANAGER, URBAN DESIGN DIVISION		DATE	

DRAWING TITLE

Layout Plan 2 - Fence Layout

SITE ADDRESS

534 Regent Avenue East

DRAWING NO.
M.100-10

BID OPPORTUNITY NO.
356-2017