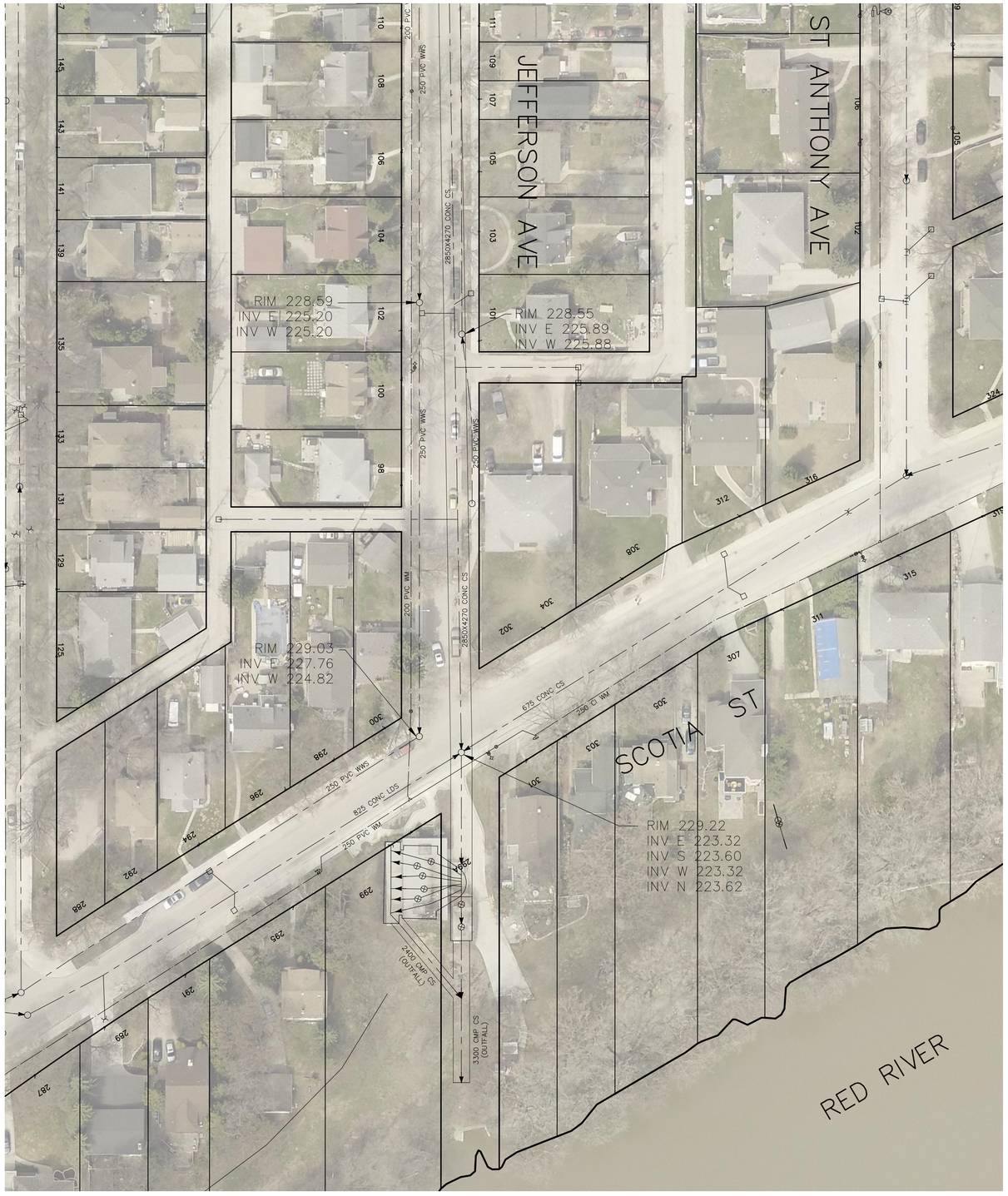

SITE PLAN

CONSTRUCTION NOTES:

1. REMOVE AND DISPOSE OF CONSTRUCTION MATERIALS FROM SITE DAILY.
2. PROVIDE TEMPORARY SECURITY FENCE AROUND CONSTRUCTION INCLUDING EQUIPMENT AND MATERIALS AT ALL TIMES.

NOTES:

1. THIS DRAWING IS ONLY A SKETCH BASED ON THE EXISTING DRAWINGS. THE LOCATION OF UNDERGROUND STRUCTURES AND DIMENSIONS ARE NOT EXACT.
2. THE CONTRACTOR IS RESPONSIBLE FOR CONFIRMING ALL DIMENSIONS AND CONFIRMING, THE LOCATION OF THE BURIED UTILITIES PRIOR TO ASSOCIATED CONSTRUCTION.

METRIC
WHOLE NUMBERS INDICATE MILLIMETRES
DECIMALIZED NUMBERS INDICATE METRES

0.0 5.0 10.0 15.0 20.0 25.0

WARNING

IF POWER EQUIPMENT OR EXPLOSIVES ARE TO BE USED FOR EXCAVATION ON THIS PROJECT THE CONTRACTOR MUST:

1) NOTIFY THE GAS COMPANY OF THE PROPOSED LOCATION OF EXCAVATION.

2) TAKE PRECAUTION TO AVOID DAMAGE TO GAS COMPANY INSTALLATIONS.

SEE PROVINCIAL REGULATION 210/72 FOR DETAILS

LOCATION APPROVED
UNDERGROUND STRUCTURES

SUPV. U/G STRUCTURES COMMITTEE — DATE

NOTE:

LOCATION OF UNDERGROUND STRUCTURES AS SHOWN ARE BASED ON THE BEST INFORMATION AVAILABLE BUT NO GUARANTEE IS GIVEN THAT ALL EXISTING UTILITIES ARE SHOWN OR THAT THE GIVEN LOCATIONS ARE EXACT. CONFIRMATION OF EXISTENCE AND EXACT LOCATION OF ALL SERVICES MUST BE OBTAINED FROM THE INDIVIDUAL UTILITIES BEFORE PROCEEDING WITH CONSTRUCTION.

B.M.
ELEV.

NO.	REVISIONS	DATE	BY

DESIGNED BY	NC	CHECKED BY	NC
DRAWN BY	RS	APPROVED BY	NC
SCALE: HORIZONTAL 1:2000 VERTICAL 1:2000		RELEASED FOR CONSTRUCTION	
DATE	2016 09 21	DATE	

PLOT DATE: 2016 09 21

ENGINEER'S SEAL

ORIGINAL SIGNED BY N.M. CONTI 16/09/21

CONSULTANT DRAWING NUMBER

–

BID OPPORTUNITY: 854–2016

Winnipeg

THE CITY OF WINNIPEG
WATER AND WASTE DEPARTMENT
ENGINEERING DIVISION

2016 COMMINUTOR CHAMBER PIPING & VALVE UPGRADES SITE PLAN

JEFFERSON LIFT STATION

JEFFERSON AVENUE @ SCOTIA STREET

SHEET 4 OF 11

CITY DRAWING NUMBER

1–0148A–G0001–001

FILE PATH: R:\DRAWINGS\SEWER\2016 RENEWALS\LIFT STATIONS\Jefferson\CONSTRUCTION DWG\
FILE NAME: Jefferson–site plan.dwg