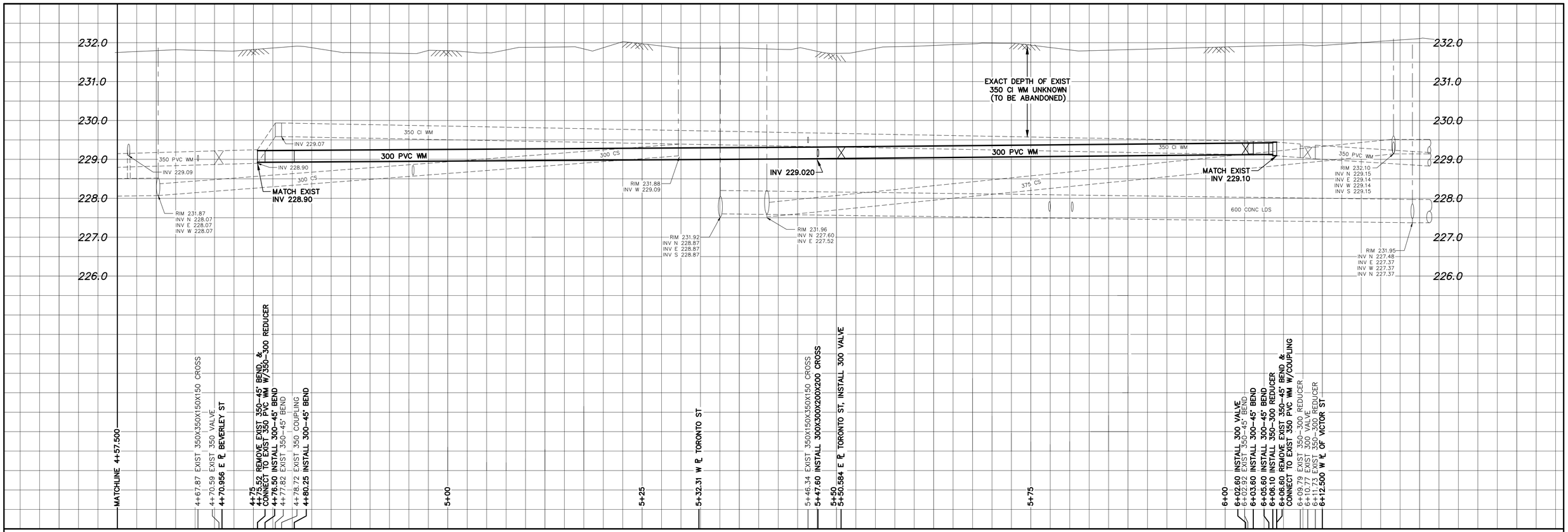

NOTE: CHAINAGES SHOWN ARE ALONG S. ℄ OF SARGENT AVE.

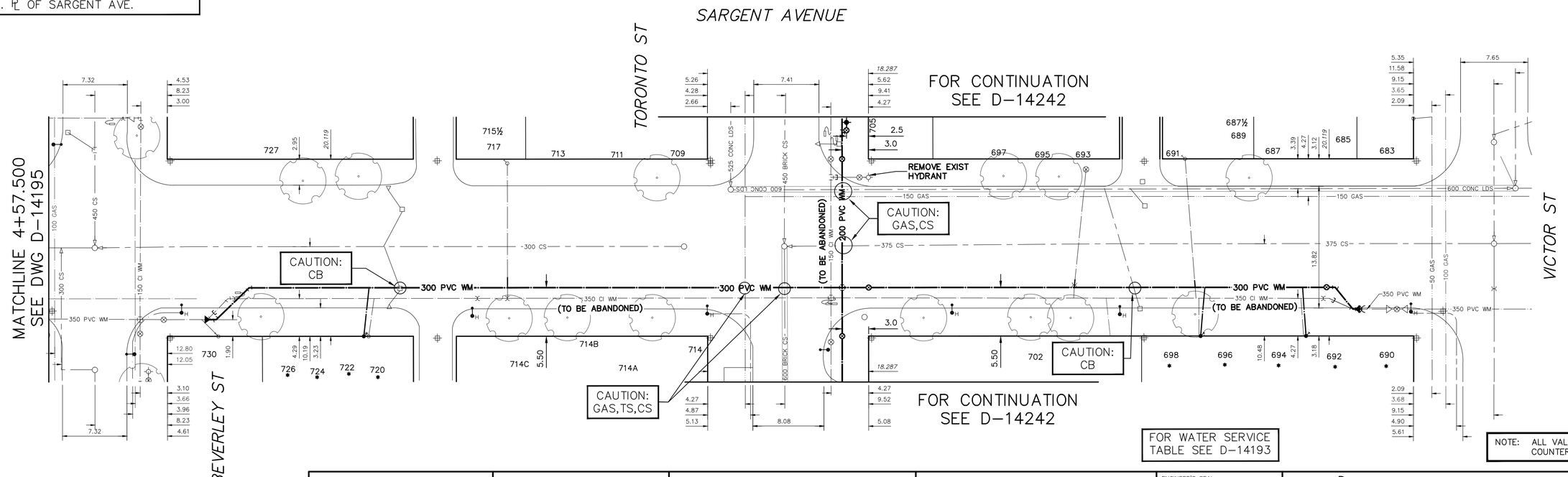

NOTE: ALL VALVES TO BE INSTALLED COUNTERCLOCKWISE TO CLOSE

METRIC
WHOLE NUMBERS INDICATE MILLIMETRES
DECIMALIZED NUMBERS INDICATE METRES

0.0 5.0 10.0 15.0 20.0 25.0

WARNING

IF POWER EQUIPMENT OR EXPLOSIVES ARE TO BE USED FOR EXCAVATION ON THIS PROJECT THE CONTRACTOR MUST:

1) NOTIFY THE GAS COMPANY OF THE PROPOSED LOCATION OF EXCAVATION.

2) TAKE PRECAUTION TO AVOID DAMAGE TO GAS COMPANY INSTALLATIONS.

SEE PROVINCIAL REGULATION 210/72 FOR DETAILS

LOCATION APPROVED
UNDERGROUND STRUCTURES

SUPV. U/G STRUCTURES COMMITTEE — DATE

NOTE:

LOCATION OF UNDERGROUND STRUCTURES AS SHOWN ARE BASED ON THE BEST INFORMATION AVAILABLE BUT NO GUARANTEE IS GIVEN THAT ALL EXISTING UTILITIES ARE SHOWN OR THAT THE GIVEN LOCATIONS ARE EXACT. CONFIRMATION OF EXISTENCE AND EXACT LOCATION OF ALL SERVICES MUST BE OBTAINED FROM THE INDIVIDUAL UTILITIES BEFORE PROCEEDING WITH CONSTRUCTION.

B.M.
ELEV.

NO.	REVISIONS	DATE	BY

DESIGNED BY	MJK	CHECKED BY	SC
DRAWN BY	RS	APPROVED BY	KZ
SCALE: HORIZONTAL	1:250	RELEASED FOR CONSTRUCTION	KAZ ZUREK
VERTICAL	1:50		
DATE	2016 03 24	DATE	2016 03 24

PLOT DATE: 2016 03 24

ENGINEER'S SEAL
ORIGINAL SIGNED BY S.R.J. COURNOYER 16-03-24

CONSULTANT DRAWING NUMBER
–

Winnipeg

THE CITY OF WINNIPEG
WATER AND WASTE DEPARTMENT
ENGINEERING DIVISION

2016 WATER MAIN RENEWALS
CONTRACT 5

SARGENT AVENUE
BEVERLEY STREET TO VICTOR STREET

SHEET 13 OF 14

CITY DRAWING NUMBER
D-14196

BID OPPORTUNITY: 55-2016
CONTRACT NUMBER: 5

FILE PATH: R:\DRAWINGS\WATER\RENEWAL\2016 RENEWALS\Contract 5\Construction Dwg\
FILE NAME: SARGENT.dwg