B SIZE 11" X 17" (279mm x 432mm)

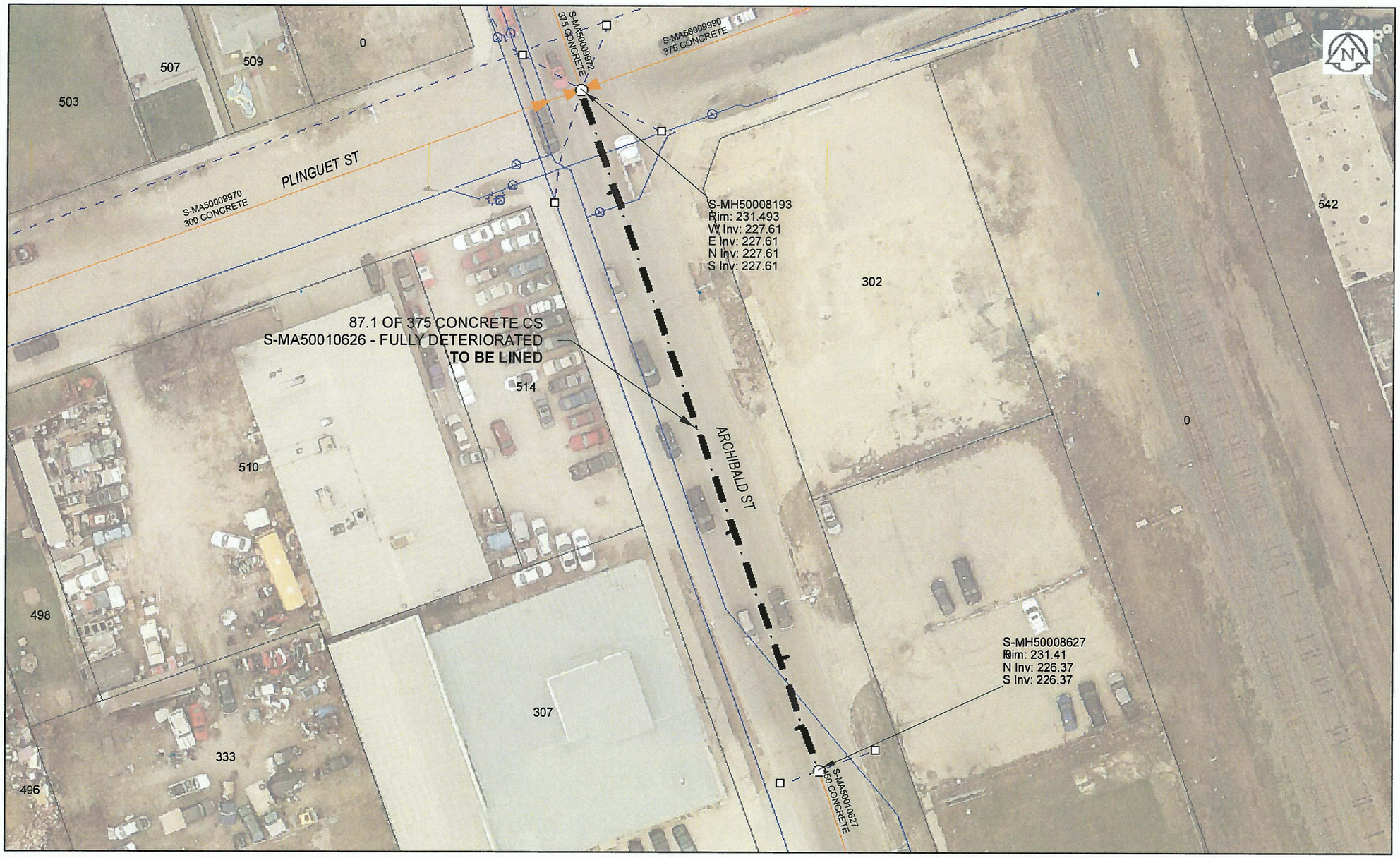


## Sewer Junction Information

(From Video Inspection)

| Reference MH | Distance | Size | Clock |
|---|---|---|---|
| S-MH50008193 | 012.7 | 100 | 02 |
| - | 055.4 | 150 | 01 |
| - | 071.6 | 150 | 11 |
| - | 080.1 | 150 | 02 |

**WARNING**

IF POWER EQUIPMENT OR EXPLOSIVES ARE TO BE USED FOR EXCAVATION ON THIS PROJECT, THE CONTRACTOR MUST:
1) NOTIFY THE GAS COMPANY OF THE PROPOSED LOCATION OF EXCAVATION.
2) TAKE PRECAUTION TO AVOID DAMAGE TO GAS COMPANY INSTALLATIONS.
SEE PROVINCIAL REGULATION 140/92 FOR DETAILS

APEGM
Certificate of Authorization
AECOM Canada Ltd.
No. 4671 Date: Dec 8, 2015

**METRIC**
WHOLE NUMBERS INDICATE MILLIMETRES
DECIMALIZED NUMBERS INDICATE METRES

0 2.5 5 10 15 20 Meters

BID OPPORTUNITY NO. 821-2015

**LOCATION APPROVED**
UNDERGROUND STRUCTURES

SUPR. U/G STRUCTURES COMMITTEE DATE

**NOTE:**
LOCATION OF UNDERGROUND STRUCTURES AS SHOWN ARE BASED ON THE BEST INFORMATION AVAILABLE. BUT NO GUARANTEE IS GIVEN THAT ALL EXISTING UTILITIES ARE SHOWN OR THAT THE GIVEN LOCATIONS ARE EXACT. CONFIRMATION OF EXISTENCE AND EXACT LOCATION OF ALL SERVICES MUST BE OBTAINED FROM THE INDIVIDUAL UTILITIES BEFORE PROCEEDING WITH CONSTRUCTION.

Can-Net GPS Reference Station WINN/810

| NO. | REVISIONS | YY/MM/DD | BY |
|---|---|---|---|
| 0 | ISSUED FOR TENDER | 15/12/08 | JD |

AECOM

| | | | |
|---|---|---|---|
| DESIGNED BY | CM | CHECKED BY | ADB |
| DRAWN BY | JD | APPROVED BY | |
| HOR. SCALE | 1:500 | RELEASED FOR CONSTRUCTION | |
| VERT. SCALE | N/A | | |
| DATE | | DATE | Dec 9/10 |

PROFESSIONAL'S SEAL
PROVINCE OF MANITOBA
A.D. BRAUN
Member
24453
Dec 9/15
REGISTERED ENGINEER

CONSULTANT DRAWING NO.
60438708-01-C-2015 Lining-R0X.mxd

Winnipeg

# THE CITY OF WINNIPEG
## WATER AND WASTE DEPARTMENT

**2015 SEWER RENEWALS**
**BY CIPP LINING**
**CONTRACT 3**
**ARCHIBALD ST**
MH AT PLINGUET ST TO 1ST MH S OF PLINGUET ST

SHEET 41 OF 45

CITY DRAWING NUMBER
11113 REV 0

AECOM REVIEW | DRFT CHK

FILE NAME: 2015 Lining.pdf SAVED BY: JD