B SIZE 11" X 17" (279mm x 432mm)

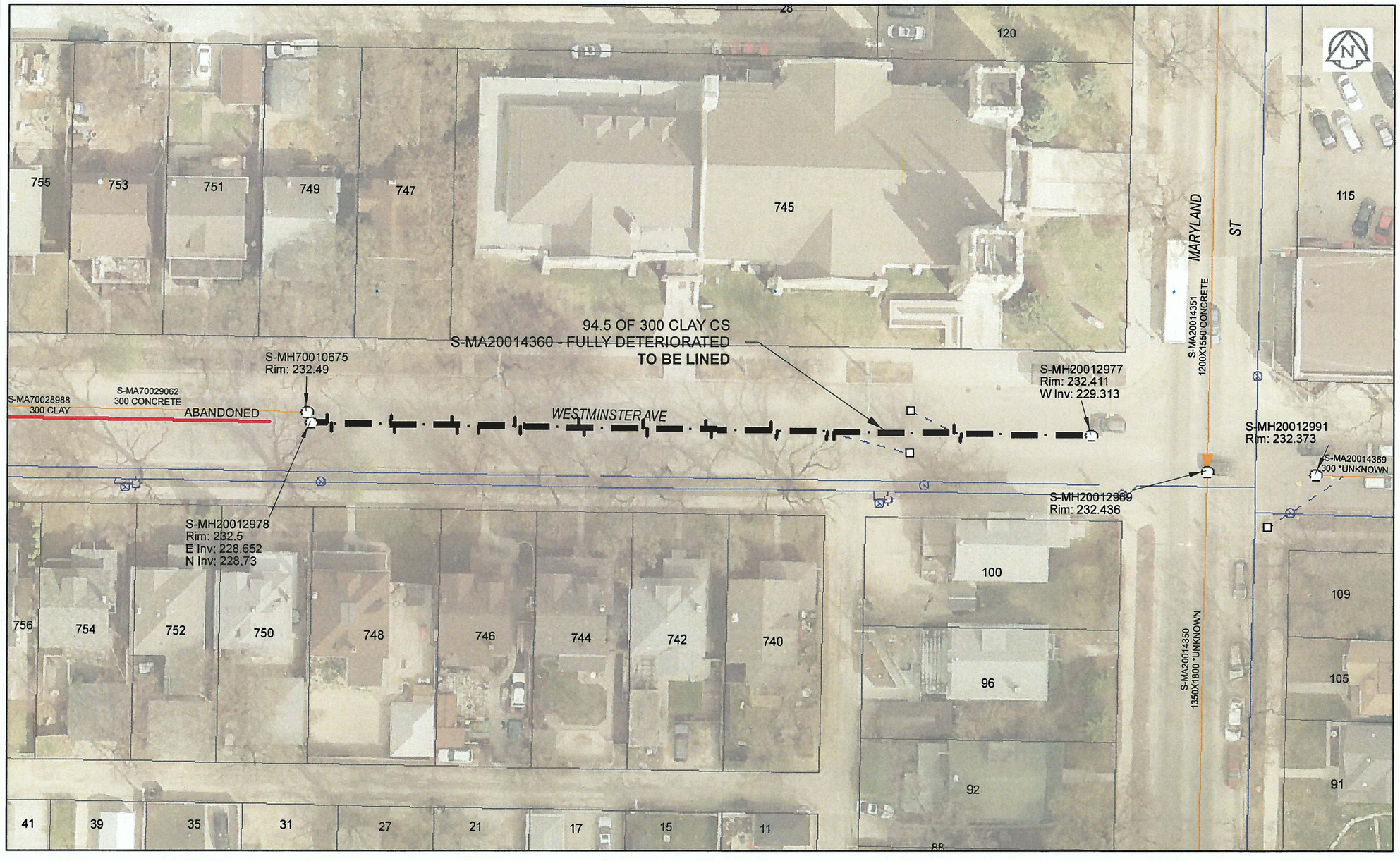

Sewer Junction Information

(From Video Inspection)

Reference MH	Distance	Size	Clock
S-MH20012977	015.6	150	10
-	016.4	150	01
-	031.6	150	11
S-MH20012978	002.0	150	10
-	002.5	150	03
-	009.5	150	10
-	010.0	150	03
-	016.8	150	10
-	017.5	150	03
-	020.0	150	02
-	024.3	150	10
-	025.0	150	03
-	031.9	150	10
-	032.6	150	02
-	039.5	150	09
-	040.1	150	02
-	047.0	150	10
-	047.7	150	03
-	054.8	150	10
-	055.5	150	03
-	062.3	150	01

WARNING

IF POWER EQUIPMENT OR EXPLOSIVES ARE TO BE USED FOR EXCAVATION ON THIS PROJECT, THE CONTRACTOR MUST:
1) NOTIFY THE GAS COMPANY OF THE PROPOSED LOCATION OF EXCAVATION.
2) TAKE PRECAUTION TO AVOID DAMAGE TO GAS COMPANY INSTALLATIONS.
SEE PROVINCIAL REGULATION 140/92 FOR DETAILS

APEGM
Certificate of Authorization
AECOM Canada Ltd.
No. 4671 Date: Dec 8, 2015

METRIC
WHOLE NUMBERS INDICATE MILLIMETRES
DECIMALIZED NUMBERS INDICATE METRES

0 2.5 5 10 15 20 Meters

BID OPPORTUNITY NO. 821-2015

LOCATION APPROVED
UNDERGROUND STRUCTURES

SUPR. U/G STRUCTURES COMMITTEE DATE

NOTE:
LOCATION OF UNDERGROUND STRUCTURES AS SHOWN ARE BASED ON THE BEST INFORMATION AVAILABLE. BUT NO GUARANTEE IS GIVEN THAT ALL EXISTING UTILITIES ARE SHOWN OR THAT THE GIVEN LOCATIONS ARE EXACT. CONFIRMATION OF EXISTENCE AND EXACT LOCATION OF ALL SERVICES MUST BE OBTAINED FROM THE INDIVIDUAL UTILITIES BEFORE PROCEEDING WITH CONSTRUCTION.

Can-Net GPS Reference Station WINN/810

NO.	REVISIONS	YY/MM/DD	BY
0	ISSUED FOR TENDER	15/12/08	JD

AECOM

DESIGNED BY	CM	CHECKED BY	ADB
DRAWN BY	JD	APPROVED BY	SG
HOR. SCALE	1:500	RELEASED FOR CONSTRUCTION	
VERT. SCALE	N/A		
DATE		DATE	Dec 9/10

PROFESSIONAL'S SEAL
PROVINCE OF MANITOBA
A.D. BRAUN
Member
24453
Dec 9/10
REGISTERED ENGINEER

CONSULTANT DRAWING NO.
60438708-01-C-2015 Lining-R0X.mxd

Winnipeg

THE CITY OF WINNIPEG
WATER AND WASTE DEPARTMENT

2015 SEWER RENEWALS
BY CIPP LINING
CONTRACT 3
WESTMINSTER AV
MH AT MARYLAND ST (W PL) TO 1ST MH W OF MARYLAND ST

SHEET 34 OF 45

CITY DRAWING NUMBER
11106 REV 0

AECOM REVIEW | DRFT CHK

FILE NAME: 2015 Lining.pdf SAVED BY: JD