CAMIEL SYS STREET

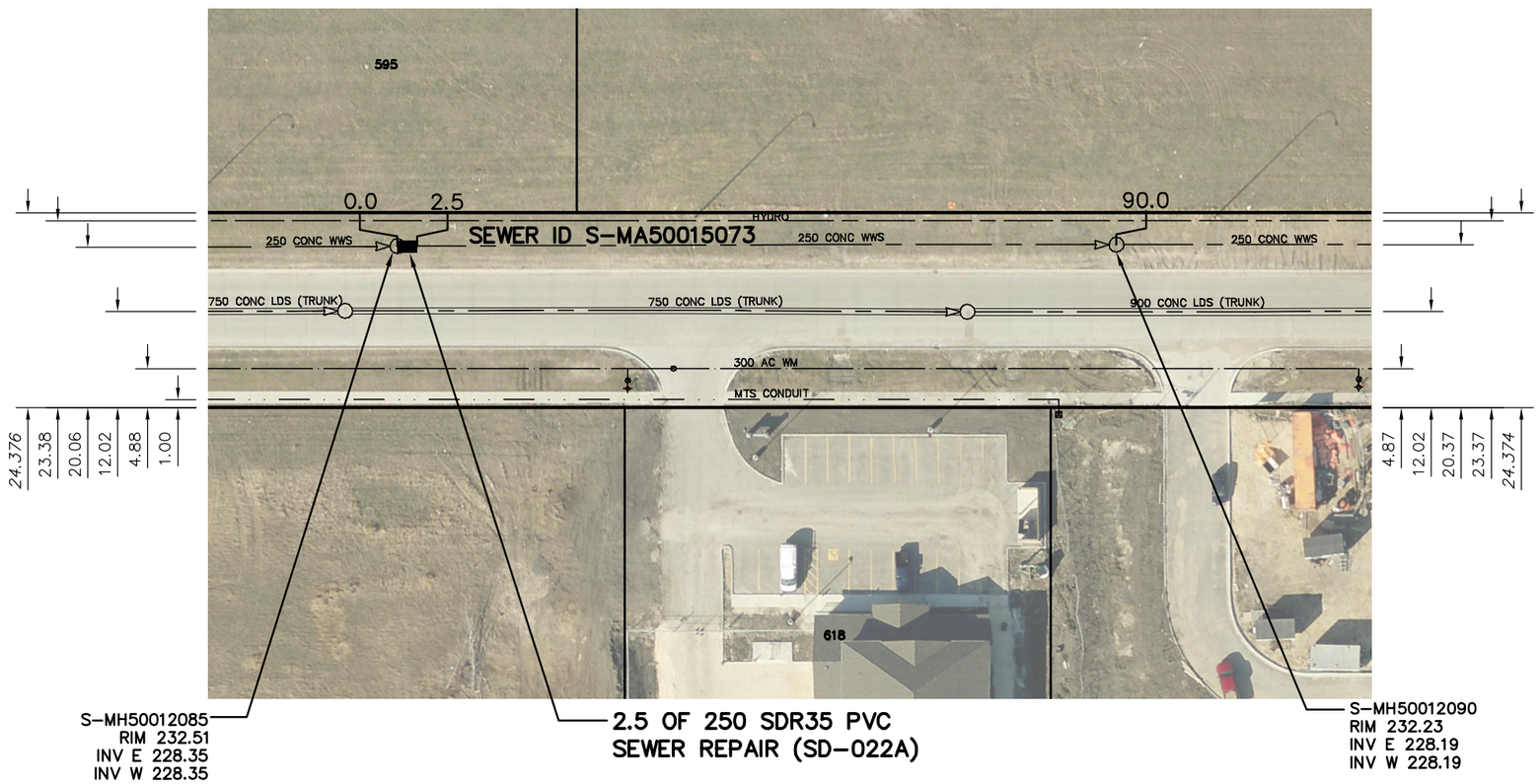

SEWER JUNCTION INFORMATION FROM SEWER VIDEO INSPECTION SEWER ID S-MA50015073		
DISTANCE FROM MH ID S-MH50012085		
DISTANCE	DIAMETER	CLOCK
55.3	150	2

WARNING

IF POWER EQUIPMENT OR EXPLOSIVES ARE TO BE USED FOR EXCAVATION ON THIS PROJECT THE CONTRACTOR MUST:

1) NOTIFY THE GAS COMPANY OF THE PROPOSED LOCATION OF EXCAVATION.

2) TAKE PRECAUTION TO AVOID DAMAGE TO GAS COMPANY INSTALLATIONS.

SEE PROVINCIAL REGULATION 210/72 FOR DETAILS

METRIC
WHOLE NUMBERS INDICATE MILLIMETRES
DECIMALIZED NUMBERS INDICATE METRES

0.0 10.0 20.0 30.0 40.0

LOCATION APPROVED
UNDERGROUND STRUCTURES

SUPV. U/G STRUCTURES COMMITTEE — DATE

NOTE:

LOCATION OF UNDERGROUND STRUCTURES AS SHOWN ARE BASED ON THE BEST INFORMATION AVAILABLE BUT NO GUARANTEE IS GIVEN THAT ALL EXISTING UTILITIES ARE SHOWN OR THAT THE GIVEN LOCATIONS ARE EXACT. CONFIRMATION OF EXISTENCE AND EXACT LOCATION OF ALL SERVICES MUST BE OBTAINED FROM THE INDIVIDUAL UTILITIES BEFORE PROCEEDING WITH CONSTRUCTION.

B.M.
ELEV.

CONSTRUCTION COMPLETION DATE: YYYY MM DD

NO.	REVISIONS	DATE	BY

DESIGNED BY	TS	CHECKED BY	SC
DRAWN BY	MA	APPROVED BY	KZ
SCALE: HORIZONTAL	1:750	RELEASED FOR CONSTRUCTION	
VERTICAL			
DATE	2014 12 11	DATE	

PLOT DATE: 2014 12 11

ENGINEER'S SEAL

ORIGINAL SIGNED BY S.R.J. COURNOYER 14/12/10

CONSULTANT DRAWING NUMBER
–

BID OPPORTUNITY: 1172-2014
CONTRACT NUMBER: 16

Winnipeg

THE CITY OF WINNIPEG
WATER AND WASTE DEPARTMENT
ENGINEERING DIVISION

2014 SEWER RENEWALS
AND REPAIRS

CAMIEL SYS STREET

5TH MH E OF BEGHIN AVENUE TO
6TH MH E OF BEGHIN AVENUE

SHEET 13 OF 29

CITY DRAWING NUMBER
10912

FILE PATH: R:\DRAWINGS\SEWER\2014 RENEWALS\EPR AND TPR\Contract 16 (CONTRACT 6)\
FILE NAME: –.dwg