DUGALD ROAD

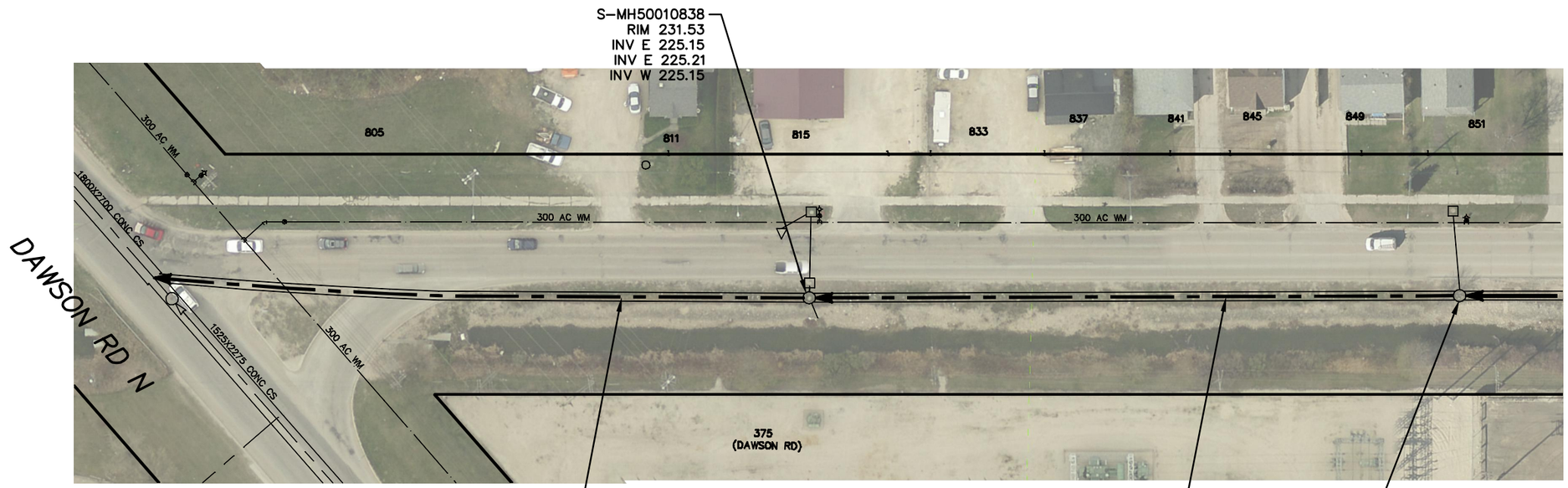

SEWER JUNCTION INFORMATION FROM SEWER VIDEO INSPECTION		
SEWER ID S-MA50003513		
DISTANCE FROM MH ID S-MH50010838		
DISTANCE	DIAMETER	CLOCK
22.2	150	2
25.6	150	1
26.1	150	2

SEWER JUNCTION INFORMATION FROM SEWER VIDEO INSPECTION		
SEWER ID S-MA50003512		
DISTANCE FROM MH ID S-MH50010837		
DISTANCE	DIAMETER	CLOCK
15.2	150	2
46.2	150	12
74.5	150	1
95.7	150	1

WARNING

IF POWER EQUIPMENT OR EXPLOSIVES ARE TO BE USED FOR EXCAVATION ON THIS PROJECT THE CONTRACTOR MUST:

1) NOTIFY THE GAS COMPANY OF THE PROPOSED LOCATION OF EXCAVATION.

2) TAKE PRECAUTION TO AVOID DAMAGE TO GAS COMPANY INSTALLATIONS.

SEE PROVINCIAL REGULATION 210/72 FOR DETAILS

METRIC
WHOLE NUMBERS INDICATE MILLIMETRES
DECIMALIZED NUMBERS INDICATE METRES

0.0 10.0 20.0 30.0 40.0

LOCATION APPROVED
UNDERGROUND STRUCTURES

SUPV. U/G STRUCTURES COMMITTEE — DATE

NOTE:

LOCATION OF UNDERGROUND STRUCTURES AS SHOWN ARE BASED ON THE BEST INFORMATION AVAILABLE BUT NO GUARANTEE IS GIVEN THAT ALL EXISTING UTILITIES ARE SHOWN OR THAT THE GIVEN LOCATIONS ARE EXACT. CONFIRMATION OF EXISTENCE AND EXACT LOCATION OF ALL SERVICES MUST BE OBTAINED FROM THE INDIVIDUAL UTILITIES BEFORE PROCEEDING WITH CONSTRUCTION.

B.M.
ELEV.

NO.	REVISIONS	DATE	BY

DESIGNED BY	SC	CHECKED BY	SC
DRAWN BY	RS	APPROVED BY	KZ
SCALE: HORIZONTAL	1:750	RELEASED FOR CONSTRUCTION	
VERTICAL			
DATE	2014 12 17	DATE	

PLOT DATE: 2014 12 17

ENGINEER'S SEAL

ORIGINAL SIGNED BY S.R.J. COURNOYER 14/12/17

CONSULTANT DRAWING NUMBER
–

BID OPPORTUNITY: 1071-2014
CONTRACT NUMBER: 13

Winnipeg

THE CITY OF WINNIPEG
WATER AND WASTE DEPARTMENT
ENGINEERING DIVISION

2014 SEWER RENEWALS
BY CIPP LINING – CONTRACT NO.13

DUGALD ROAD

NODE AT DAWSON ROAD N TO
2ND MH E OF DAWSON ROAD N

SHEET 7 OF 22

CITY DRAWING NUMBER
10885

FILE PATH: R:\DRAWINGS\SEWER\2014 RENEWALS\EPR AND TPR\Contract 13 (CONTRACT 3)\
FILE NAME: 10885.dwg