NOTES:

LEGEND:

C ROLLER BLIND PANEL CONTROL LOCATION

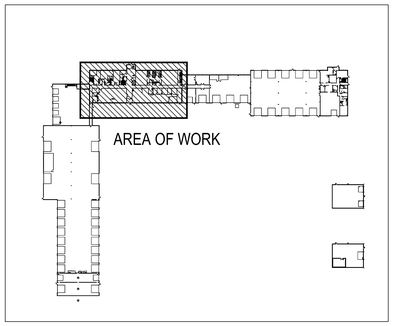

NORTH

KEY PLAN -960 THOMAS AVENUE, EAST YARDS COMPLEX
NOT TO SCALE : FOR REFERENCE ONLY

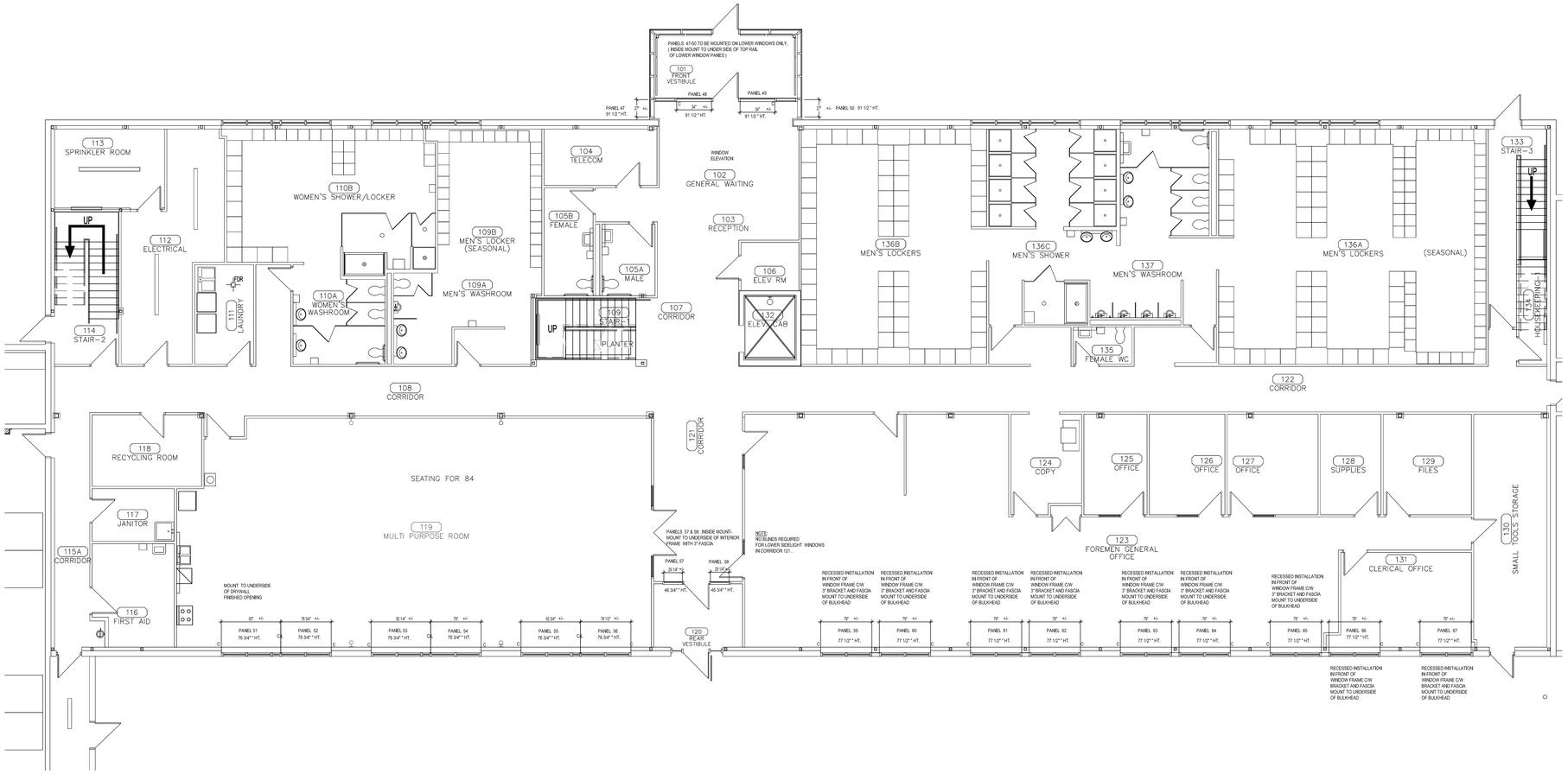

NORTH

MAIN FLOOR PARTIAL PLAN - ADMINSTRATION BLOCK
SCALE 1:75

No.	REVISION/DESCRIPTION	BY	DATE

SEAL

DRAWN TC	CHECKED	DESIGNED	APPROVED
DATE 2013.10.01	USER APPROVAL		

Winnipeg

THE CITY OF WINNIPEG
PLANNING, PROPERTY AND DEVELOPMENT DEPARTMENT
MUNICIPAL ACCOMMODATIONS DIVISION
3-65 GARRY STREET, R3C 4K4

PROJECT
PUBLIC WORKS DEPARTMENT
EAST YARDS COMPLEX
BRIDGE OPERATIONS, STREETS MAINTENANCE & GARAGE
960 THOMAS AVENUE

SHEET TITLE
PARTIAL MAIN FLOOR PLAN- BLDG. A
WINDOW COVERING PLAN

SCALE	PROJECT No:	SHEET No:
AS SHOWN		A3

DRAWING SHEET SIZE: A0 (1189mm x 841mm) PLOT 1:1

ADDRESS: 960 THOMAS AVENUE | PROJECT No: | SHEET TITLE: MAIN & SECOND FLOOR PARTIAL PLANS: BRIDGE OPERATIONS, STREET MAINTENANCE & GARAGE | DATE: 2013.10.01 | FILE NAME: 0960TTM.dwg