

plot scale - 1:1 (metric)  
 sheet size - ANSIC 17" x 22"  
 CAD File Name: 2013.10.21 woodhaven\_base\_play\_area-for tender.dwg

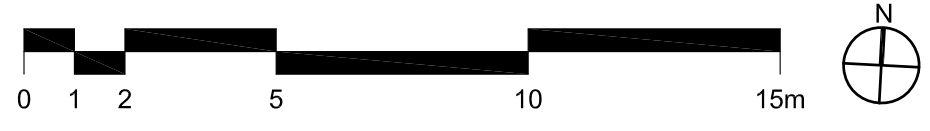

**LEGEND**

	PROPERTY LINE
	LIMITS OF WORK
	CONSTRUCTION ACCESS LOCATION
	EXISTING TREE / SHRUB TO REMAIN
	PROPOSED WOOD FIBRE SURFACING
	PROPOSED CRUSHED GRANULAR PAVING
	PROPOSED CONCRETE PAD
	APPROXIMATE AREAS OF NEW TOPSOIL AND SOD
	PLAY AREA BOULDER EDGING
	REINSTALL BENCH BY OTHERS (N.I.C.)

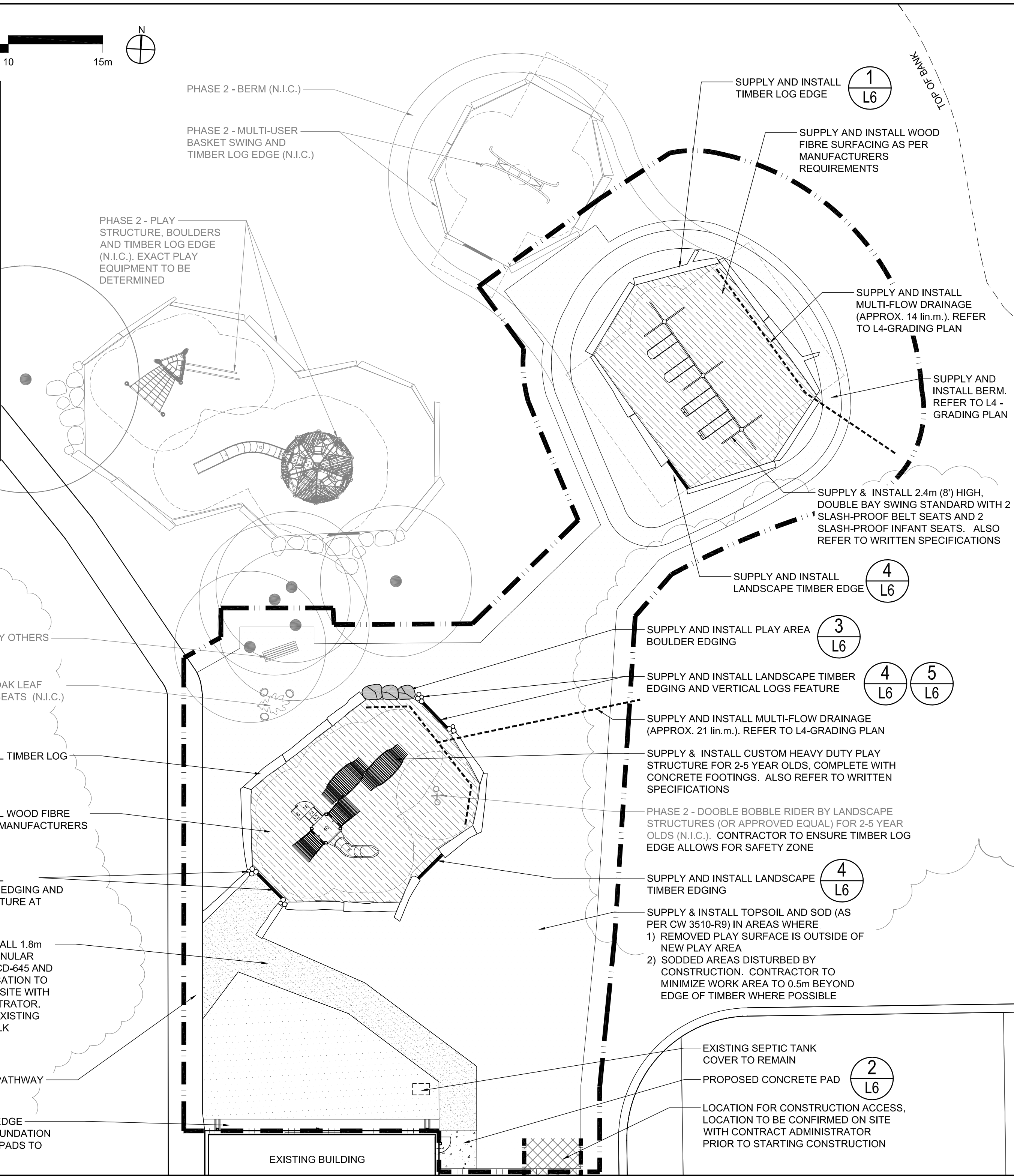

- GENERAL NOTES**
- ALL EXISTING TREES, SHRUBS, SIDEWALKS, CURBS, SOD, UTILITIES AND PAVING TO BE PROTECTED (UNLESS OTHERWISE NOTED) DURING CONSTRUCTION TO CITY OF WINNIPEG STANDARDS. CONTRACTOR TO MAKE GOOD ALL DAMAGED AREA DURING CONSTRUCTION BOTH ON AND OFF SITE TO CITY OF WINNIPEG STANDARDS AT THE CONTRACTORS COST.
  - ALL NOTES IN GREY INDICATE FUTURE WORK OR WORK TO BE COMPLETED BY OTHERS UNDER SEPARATE CONTRACT.
  - LAYOUT TO BE APPROVED BY CONTRACT ADMINISTRATOR PRIOR TO ANY CONSTRUCTION OR REMOVAL.
  - PLAY EQUIPMENT SHALL BE INSTALLED IN THE PLAY AREA AS SHOWN ON DRAWING. ALL PLAY EQUIPMENT AND THEIR SAFETY ZONES MUST FIT INTO THE PROPOSED PLAY PLAY AREA AS SHOWN ON THE DRAWING. ENSURE LAYOUT AND EXTENT OF PROTECTIVE SURFACING COMPLY WITH CSA STANDARDS.
  - REFER ALSO TO WRITTEN SPECIFICATIONS.

RD	13 / 10 / 21	ISSUED FOR TENDER	JW
REV	YY / MM / DD	DESCRIPTION	BY

A. SECTION LETTER OR DETAIL NUMBER.  
 B. DRAWING WHERE SECTION OR DETAIL IS DRAWN.  
 OR  
 DRAWING WHERE SECTION OR DETAIL IS INDICATED.  
 - SECTION OR DETAIL SHOWN ON SAME DRAWING.

**SCATLIFF + MILLER + MURRAY Inc.**  
 TEL 204 927-3444      1120 - 201 PORTAGE AVE.  
 FAX 204 927-3443      WINNIPEG, MB, CANADA

CLIENT  
**CITY OF WINNIPEG**

PROJECT  
**WOODHAVEN COMMUNITY CENTRE PLAY AREA**

TITLE  
**SITE PLAN**

DESIGN	DRAWN	DATE - Y / M / D	SCALE
CO/JW	JW/WF	2013/10/21	1:150
CHECKED	APPROVED	JOB NO.	DRAWING NO.
JW	CO	834-2013	L2