LEGEND

- PROPERTY LINE
- BUILDING OUTLINE
- RAILWAY TRACK
- CURB
- CURB
- ASPHALT
- VALVE
- HYDRANT
- PIEZOMETER
- MONITORING WELL
- MANHOLE
- HYDRO POLE
- HYDRO POLE ANCHOR
- CATCHBASIN
- GUTTER INLET
- SURVEY BAR
- SIGN POST
- LIGHT STANDARD
- 150 WM — WATERMAIN
- 400 FM — FEEDERMAIN
- 300 LDS — LAND DRAINAGE SEWER
- 250 WWS — WASTEWATER SEWER
- 250 CS — COMBINED SEWER
- SURFACE SOIL EXCAVATION
- EXCAVATION BOUNDARIES
- ASPHALT
- CONCRETE
- SOIL AREA
- SLOPE
- FOUNDATION FOOTING
- 33.500 — PROPOSED ELEVATION
- × 33.500 — EXISTING ELEVATION
- FENCE

1 TYPICAL GRAVEL PAVEMENT REPLACEMENT
NTS

2 TYPICAL SOIL REPLACEMENT
NTS

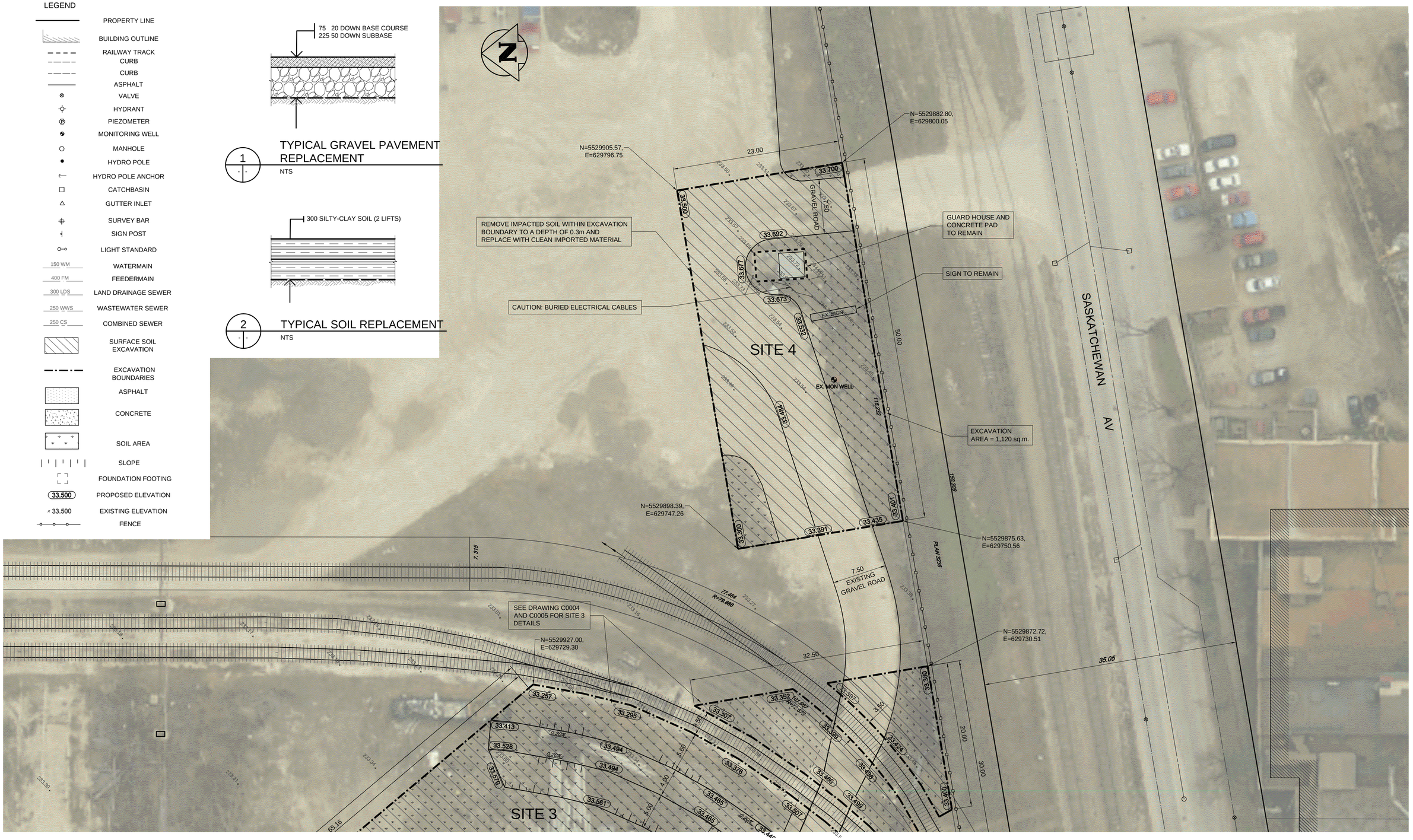

NOTES:

1. ALL DIMENSIONS AND ELEVATIONS TO BE CONFIRMED IN FIELD PRIOR TO CONSTRUCTION
2. ALL AREAS WITHIN EXCAVATION BOUNDARIES TO BE REPLACED WITH GRAVEL UNLESS OTHERWISE INDICATED

1:250 — 5 0 5 10m

APEGM
Certificate of Authorization
TETRA TECH WEI Inc.
No. 5313 Date: April 30, 2014

WARNING

IF POWER EQUIPMENT OR EXPLOSIVES ARE TO BE USED FOR EXCAVATION ON THIS PROJECT THE CONTRACTOR MUST:

1. NOTIFY THE GAS COMPANY OF THE PROPOSED LOCATION OF EXCAVATION.
2. TAKE PRECAUTION TO AVOID DAMAGE TO GAS COMPANY INSTALLATIONS. SEE PROVINCIAL REGULATION 140/92 FOR DETAILS.

LOCATION APPROVED
UNDERGROUND STRUCTURES

SUPV. U/G STRUCTURES COMMITTEE — DATE

NOTE:
LOCATION OF UNDERGROUND STRUCTURES AS SHOWN ARE BASED ON THE BEST INFORMATION AVAILABLE. BUT NO GUARANTEE IS GIVEN THAT ALL EXISTING UTILITIES ARE SHOWN OR THAT THE GIVEN LOCATIONS ARE EXACT. CONFIRMATION OF EXISTENCE AND EXACT LOCATION OF ALL SERVICES MUST BE OBTAINED FROM THE INDIVIDUAL UTILITIES BEFORE PROCEEDING WITH CONSTRUCTION.

B.M.
ELEV.

NO.	REVISIONS	DATE	BY
01	ISSUED FOR TENDER	13.09.13	KJM
00	ISSUED FOR 99% REVIEW	13.08.29	BM

TETRA TECH

DESIGNED BY	KJM, TRC	CHECKED BY	RDW
DRAWN BY	NL	APPROVED BY	GS
HOR. SCALE:	1 : 250	RELEASED FOR CONSTRUCTION	
VERTICAL:			
DATE	13.08.29	DATE	

PROVINCE OF MANITOBA — R. D. WIZBICKI Member 22319 — REGISTERED PROFESSIONAL ENGINEER — 2013-04-17

CONSULTANT DRAWING NO.
1312940100-DWG-C0006

Winnipeg

THE CITY OF WINNIPEG
PLANNING, PROPERTY & DEVELOPMENT DEPARTMENT

DOMINION BRIDGE REMEDIATION

EXCAVATION SITE 4 PLAN

CITY DRAWING NUMBER
SHEET 6 OF 11
C0006