BERNIER BAY S

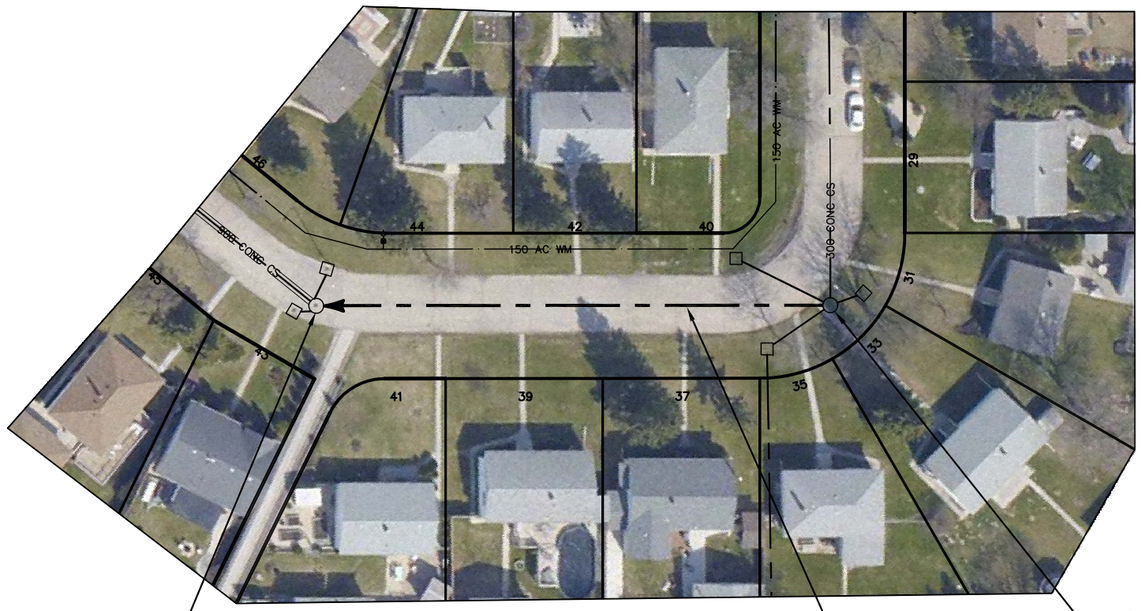

S–MH5005316
RIM 231.94
INV E 229.02
INV W 228.58

65.50 OF 300 CONC CS
TO BE LINED S–MA50006237
(FULLY DETERIORATED)

S–MH5005315
RIM 232.03
INV N 229.44
INV W 229.44

SEWER JUNCTION INFORMATION FROM SEWER VIDEO INSPECTION		
SEWER ID S–MA50006237		
DISTANCE FROM MH ID S–MH50005315		
DISTANCE	DIAMETER	CLOCK
5.2	150	10
23.7	150	3
26.4	150	11
43.4	150	2
45.7	150	11
61.1	150	10
61.9	150	2

WARNING

IF POWER EQUIPMENT OR EXPLOSIVES ARE TO BE USED FOR EXCAVATION ON THIS PROJECT THE CONTRACTOR MUST:

1) NOTIFY THE GAS COMPANY OF THE PROPOSED LOCATION OF EXCAVATION.

2) TAKE PRECAUTION TO AVOID DAMAGE TO GAS COMPANY INSTALLATIONS.

SEE PROVINCIAL REGULATION 210/72 FOR DETAILS

METRIC

WHOLE NUMBERS INDICATE MILLIMETRES
DECIMALIZED NUMBERS INDICATE METRES

0.0 10.0 20.0 30.0 40.0

LOCATION APPROVED
UNDERGROUND STRUCTURES

SUPV. U/G STRUCTURES COMMITTEE — DATE

NOTE:

LOCATION OF UNDERGROUND STRUCTURES AS SHOWN ARE BASED ON THE BEST INFORMATION AVAILABLE BUT NO GUARANTEE IS GIVEN THAT ALL EXISTING UTILITIES ARE SHOWN OR THAT THE GIVEN LOCATIONS ARE EXACT. CONFIRMATION OF EXISTENCE AND EXACT LOCATION OF ALL SERVICES MUST BE OBTAINED FROM THE INDIVIDUAL UTILITIES BEFORE PROCEEDING WITH CONSTRUCTION.

B.M.
ELEV.

COSTRUCTION COMPLETION DATE: YYYY MM DD

NO.	REVISIONS	DATE	BY

DESIGNED BY	SC	CHECKED BY	SC
DRAWN BY	RS	APPROVED BY	KZ
SCALE: HORIZONTAL	1:750	RELEASED FOR CONSTRUCTION	
VERTICAL			
DATE	2012 08 20	DATE	

PLOT DATE: 2012 08 20

ENGINEER'S SEAL

ORIGINAL SIGNED BY
S.R.J. COURNOYER
AUG. 15, 2012

CONSULTANT DRAWING NUMBER
–

Winnipeg

THE CITY OF WINNIPEG
WATER AND WASTE DEPARTMENT
ENGINEERING DIVISION

2012 SEWER RENEWALS
BY CIPP LINING
BERNIER BAY S
3RD MH E OF SPEERS STREET TO
2ND MH E OF SPEERS STREET

SHEET 6 OF 36

CITY DRAWING NUMBER
10336

BID OPPORTUNITY: ??–????
CONTRACT NUMBER: ??

FILE PATH: R:\DRAWINGS\SEWER\2012_RENEWALS\CIPP, TPR, and EPR\CONTRACT 11\CIPP LINING\
FILE NAME: BERNIER.dwg