

WORK AREA:
ROUGH GRADE EXISTING FIELD No: 4 TO 150 MM BELOW ALL FINISH GRADE ELEVATIONS SHOWN ON DRAWING DETAIL 2 L1

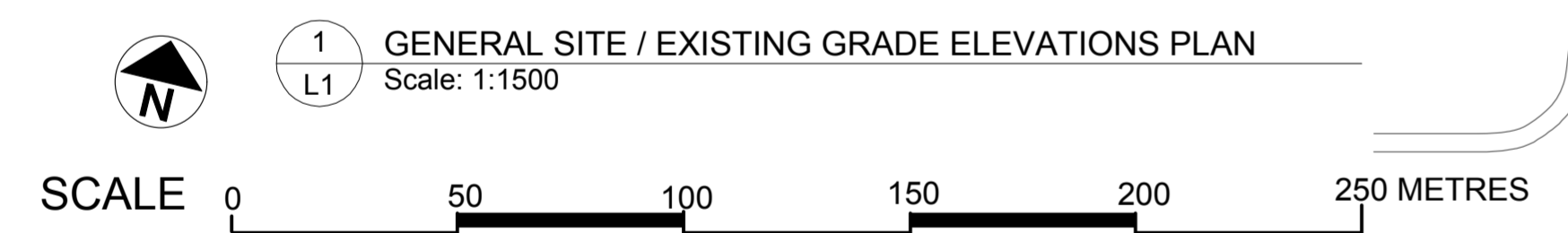
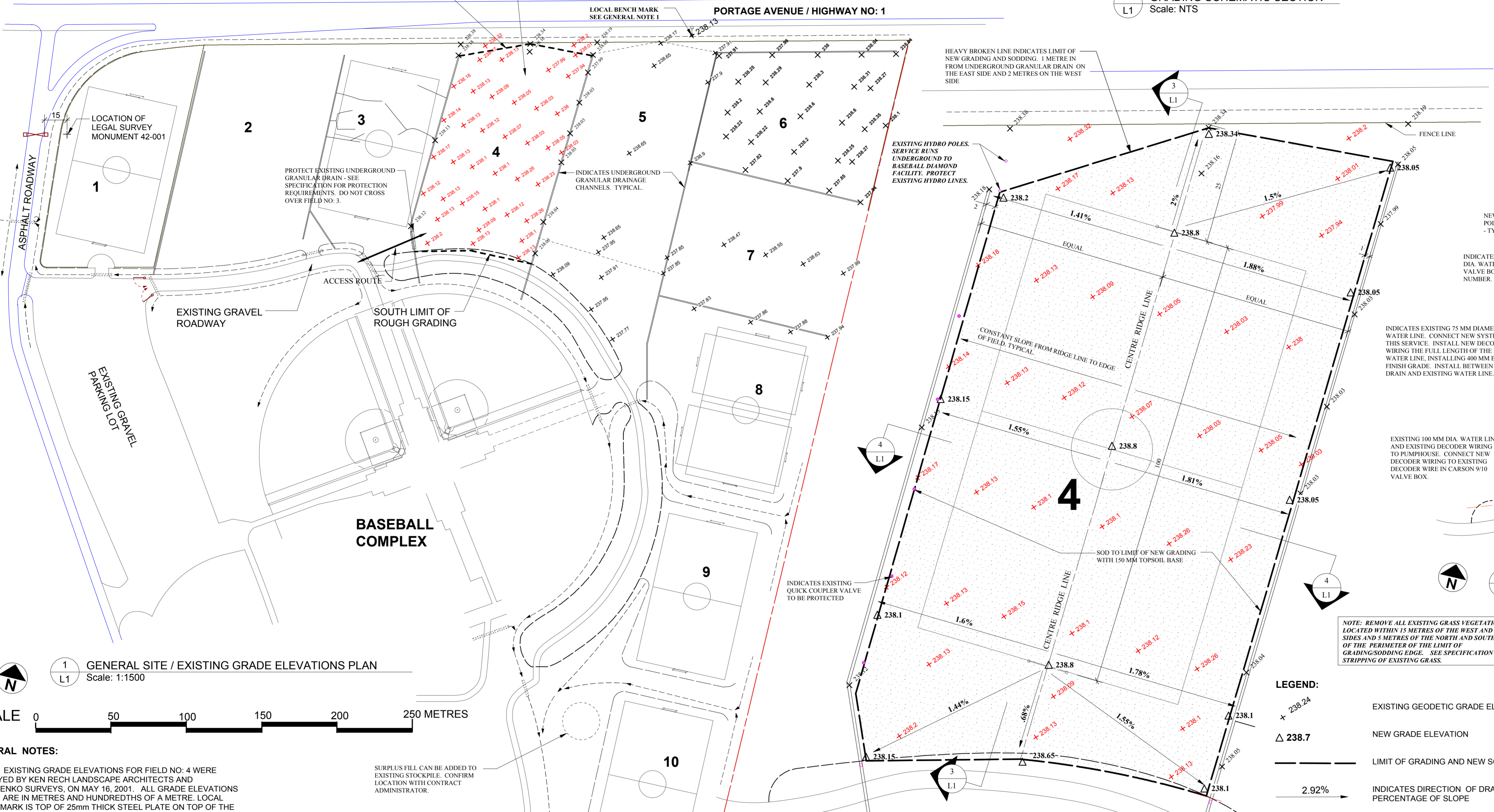
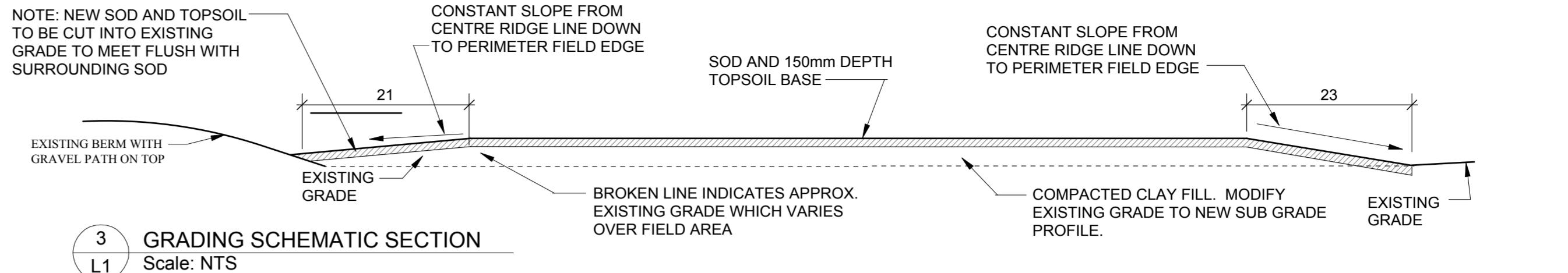

GENERAL NOTES:

1. EXISTING GRADE ELEVATIONS FOR FIELD NO: 4 WERE SURVEYED BY KEN RECH LANDSCAPE ARCHITECTS AND MICHALENKO SURVEYS, ON MAY 16, 2001. ALL GRADE ELEVATIONS SHOWN ARE IN METRES AND HUNDRETHS OF A METRE. LOCAL BENCH MARK IS TOP OF 25mm THICK STEEL PLATE ON TOP OF THE SOUTH FOUNDATION PIPE, ON THE HIGHWAY TRAFFIC SIGN, LOCATED IN THE SOUTH DITCH OF PORTAGE AVENUE, NORTHWEST OF FIELD NO: 6 AND NORTH OF FIELD NO: 5.

2. THE CONTRACTOR SHALL ACCESS FIELD NO: 4 VIA THE ROUTE SHOWN ON DRAWING 1-L1. THE CONTRACTOR MUST NOT DEVIATE FROM THIS ACCESS ROUTE, IN ORDER NOT TO DAMAGE THE EXISTING SODDED SOCCER FIELDS WHICH SURROUND THE ACCESS ROUTE AND WORK AREA.

SURPLUS FILL CAN BE ADDED TO EXISTING STOCKPILE. CONFIRM LOCATION WITH CONTRACT ADMINISTRATOR.

NOTE: REMOVE ALL EXISTING GRASS VEGETATION LOCATED WITHIN 15 METRES OF THE WEST AND EAST SIDES AND 5 METRES OF THE NORTH AND SOUTH SIDE OF THE PERIMETER OF THE LIMIT OF GRADING/SODDING EDGE. SEE SPECIFICATION FOR STRIPPING/SODDING GRASS.

- LEGEND:**
- △ 238.7 EXISTING GEODETIC GRADE ELEVATION
 - △ 238.7 NEW GRADE ELEVATION
 - LIMIT OF GRADING AND NEW SOD
 - 2.92% → INDICATES DIRECTION OF DRAINAGE AND PERCENTAGE OF SLOPE
 - BELOW GRADE UNDERGROUND DRAINAGE CHANNEL
 - EXISTING QUICK COUPLER WATER VALVE LOCATION

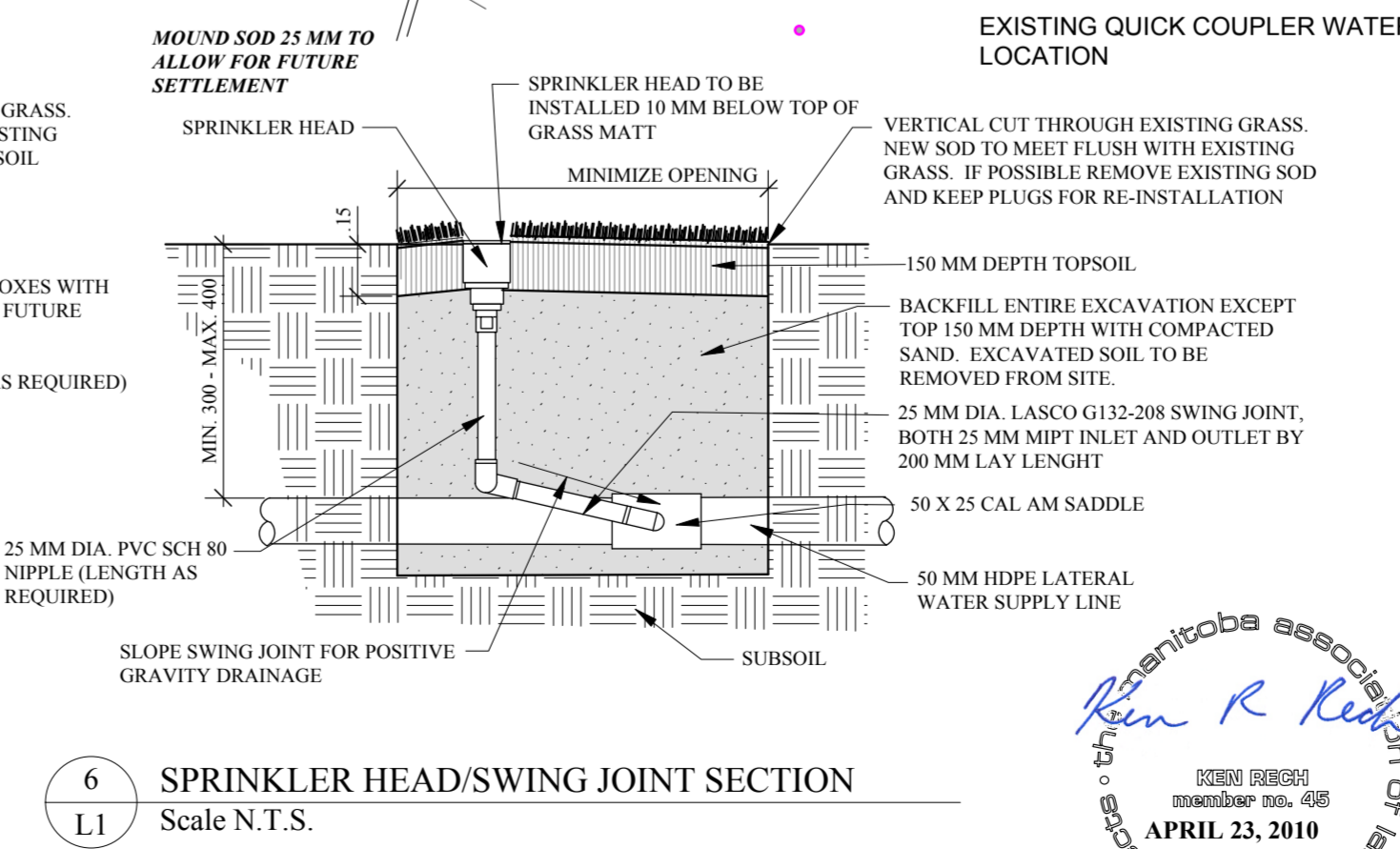
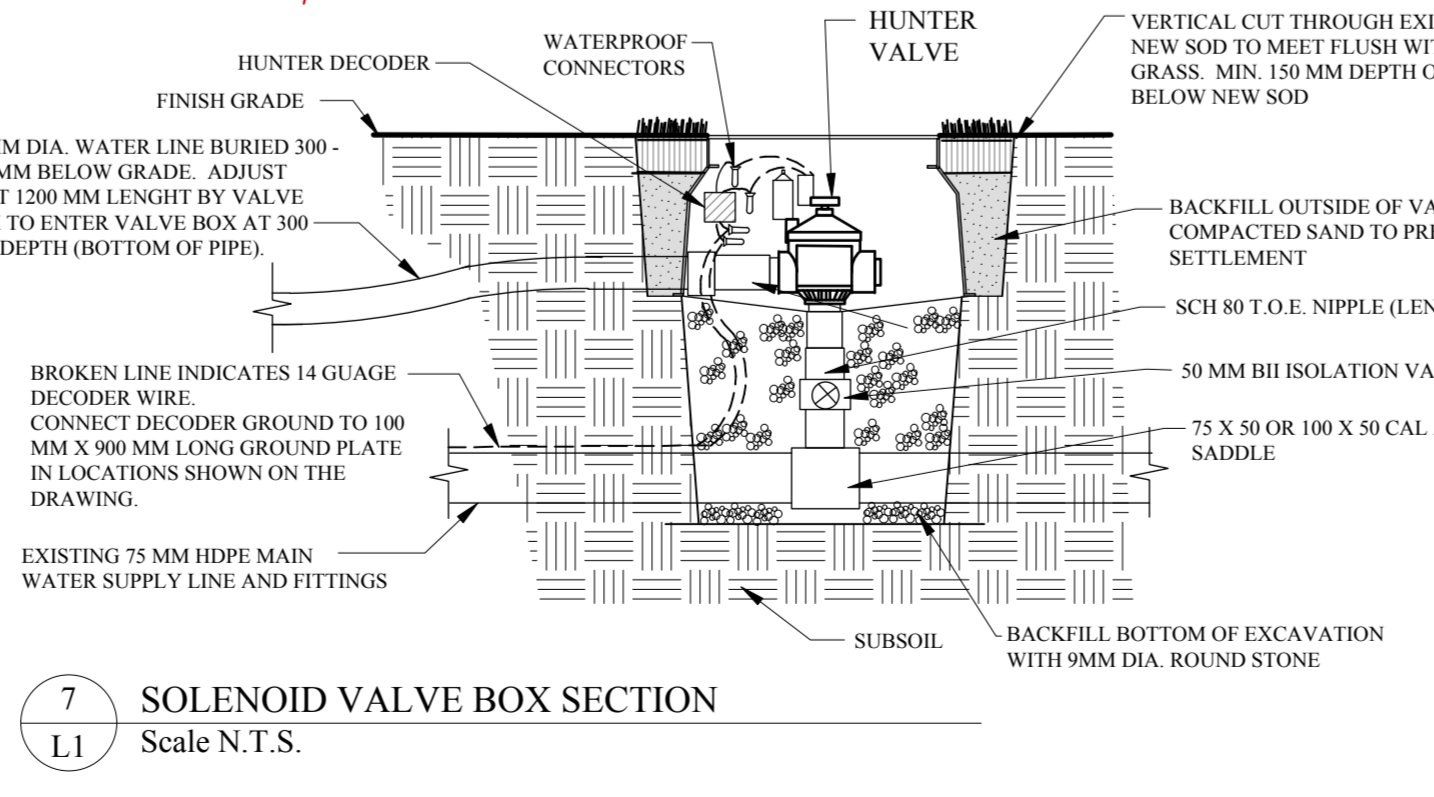
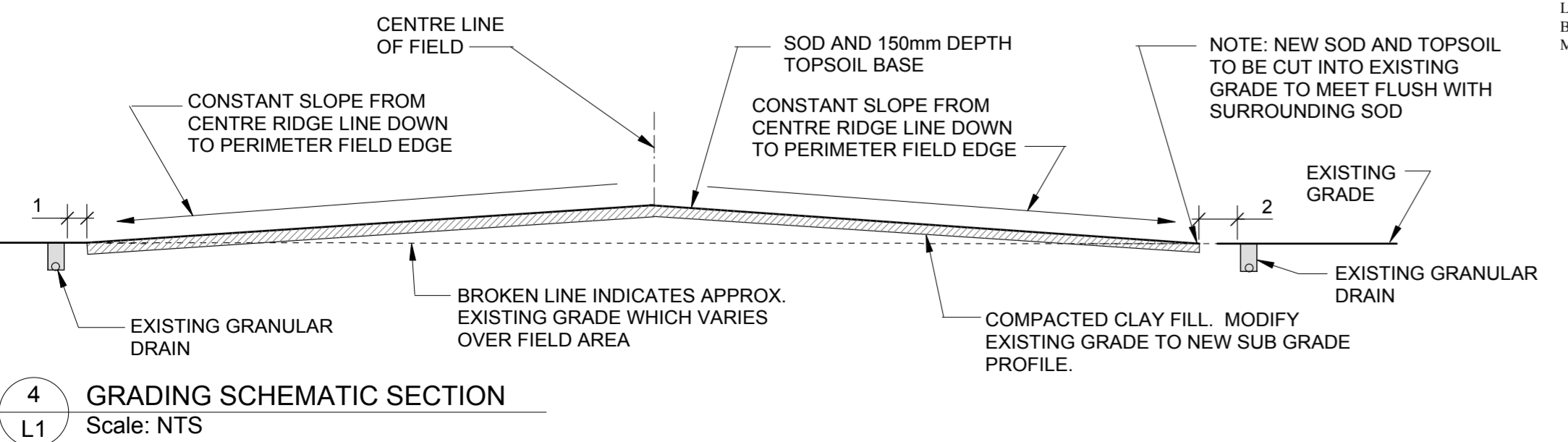

PROJECT TITLE		NO.		REVISIONS		BY		DATE	
JOHN BLUMBERG SOCCER COMPLEX		1		AS NOTED		K.R.		APRIL 20, 2010	
		2		APRIL 20, 2010		APRIL 20, 2010		L1	
		3		APRIL 20, 2010		APRIL 20, 2010		L1	
DRAWING TITLE		PRINT DATE		SCALE		DATE		SHEET NO.	
FIELD NO: 4 RECONSTRUCTION		APRIL 20, 2010		AS NOTED		APRIL 20, 2010		L1	
FILE NO.		REVISION		SCALE		DATE		SHEET NO.	
10-04		0		AS NOTED		APRIL 20, 2010		L1	

Ken R. Rech
Ken R. Rech
APRIL 23, 2010