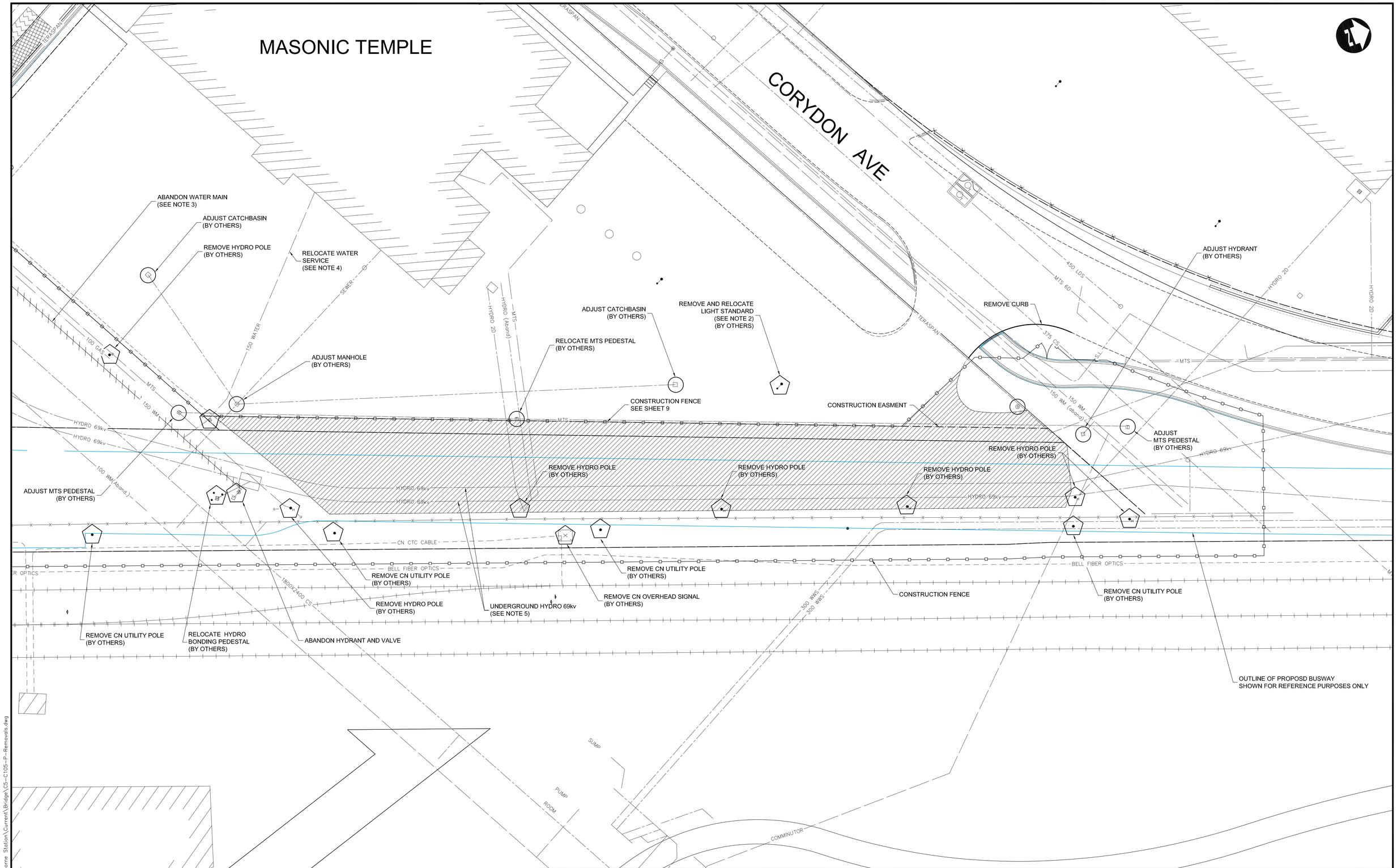


REMOVAL NOTES:

1. REMOVE FOUNDATION TO 1.0 m BELOW FINISHED GRADE.
2. REMOVE LIGHT STANDARD AND BASE. SALVAGE LIGHT STANDARD FOR REUSE ON SITE. TERMINATE POWER SOURCE. (BY CONTRACT 6)
3. ABANDON WATERMAIN AS SHOWN ON SHEET 110.
4. INSTALL NEW WATER SERVICE AND ABANDON EXIST.
5. CONTRACTOR TO COORDINATE REMOVALS ADJACENT TO 69kv DUCTLINE WITH MANITOBA HYDRO. REMOVAL MAY REQUIRE HYDRO DUCT TO BE EXPOSED BY SOFT DIG METHODS.
6. INSTALL CONSTUCTION FENCE PRIOR TO ANY REMOVAL WORK BEING UNDERTAKEN.

APEGM
Certificate of Authorization
Dillon Consulting Limited (MB)
No. 1789 Date: 2010/05/14

LOCATION UNDERGROUND STRUCTURES APPROVED

SUPV. U/G STRUCTURES COMMITTEE DATE

NOTE:
LOCATION OF UNDERGROUND STRUCTURES AS SHOWN ARE BASED ON THE BEST INFORMATION AVAILABLE, BUT NO GUARANTEE IS GIVEN THAT ALL EXISTING UTILITIES ARE SHOWN OR THAT THE GIVEN LOCATIONS ARE EXACT. CONFIRMATION OF EXISTENCE AND EXACT LOCATION OF ALL SERVICES MUST BE OBTAINED FROM THE INDIVIDUAL UTILITIES BEFORE PROCEEDING WITH CONSTRUCTION.

B.M. 654265 (633392.694, 5525026.192)
ELEV. 232.518

| NO. | REVISIONS | DATE | BY |
|---|---|---|---|
| 1 | ISSUED FOR TENDER | 10/05/14 | DPK |

DESIGNED BY RTP
DRAWN BY TJH/PMW
CHECKED BY TJP
APPROVED BY DPK
HOR. SCALE 1 : 250
VERTICAL 1 : 10
DATE 2010/05/14

DILLON CONSULTING

RELEASED FOR CONSTRUCTION
ORIGINAL SIGNED BY RANDY FINGAS
DATE 2010/05/14

ENGINEER'S SEAL
PROVINCE OF MANITOBA
ORIGINAL STAMPED BY
D.P. KRAHN
2010 05 14
Member 4226
REGISTERED PROFESSIONAL ENGINEER

CONSULTANT PROJECT NO. 088813

Winnipeg
THE CITY OF WINNIPEG
TRANSIT DEPARTMENT

SOUTHWEST RAPID TRANSIT CORRIDOR - STAGE 1
OSBORNE STATION & ASSOCIATED WORKS

REMOVALS 2 OF 2

CITY DRAWING NUMBER B237-10-98
SHEET 98 OF 121
CONSULTANT DRAWING NUMBER C5-C3001-T

G:\CAD\088813\Contract\Contract 5-Osborne Station\Current\Bridge\C5-C105-P-Removals.dwg