A1 SIZE 23.4" x 33.1" (594mm x 841mm)

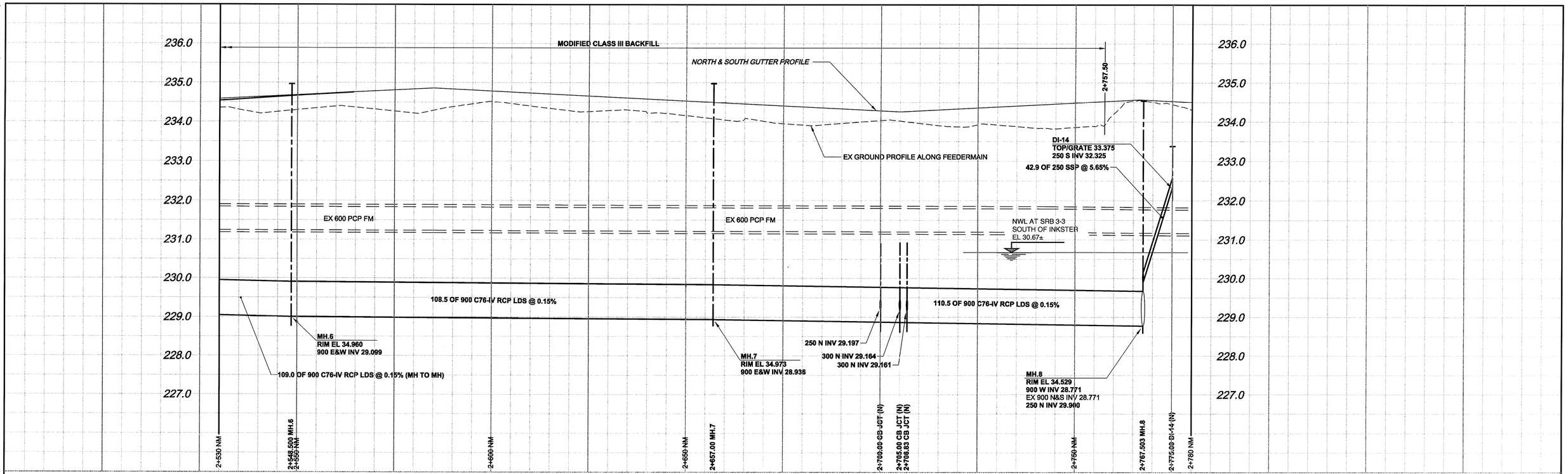

CHAINAGE ALONG
NORTH MEDIAN
CONTROL LINE

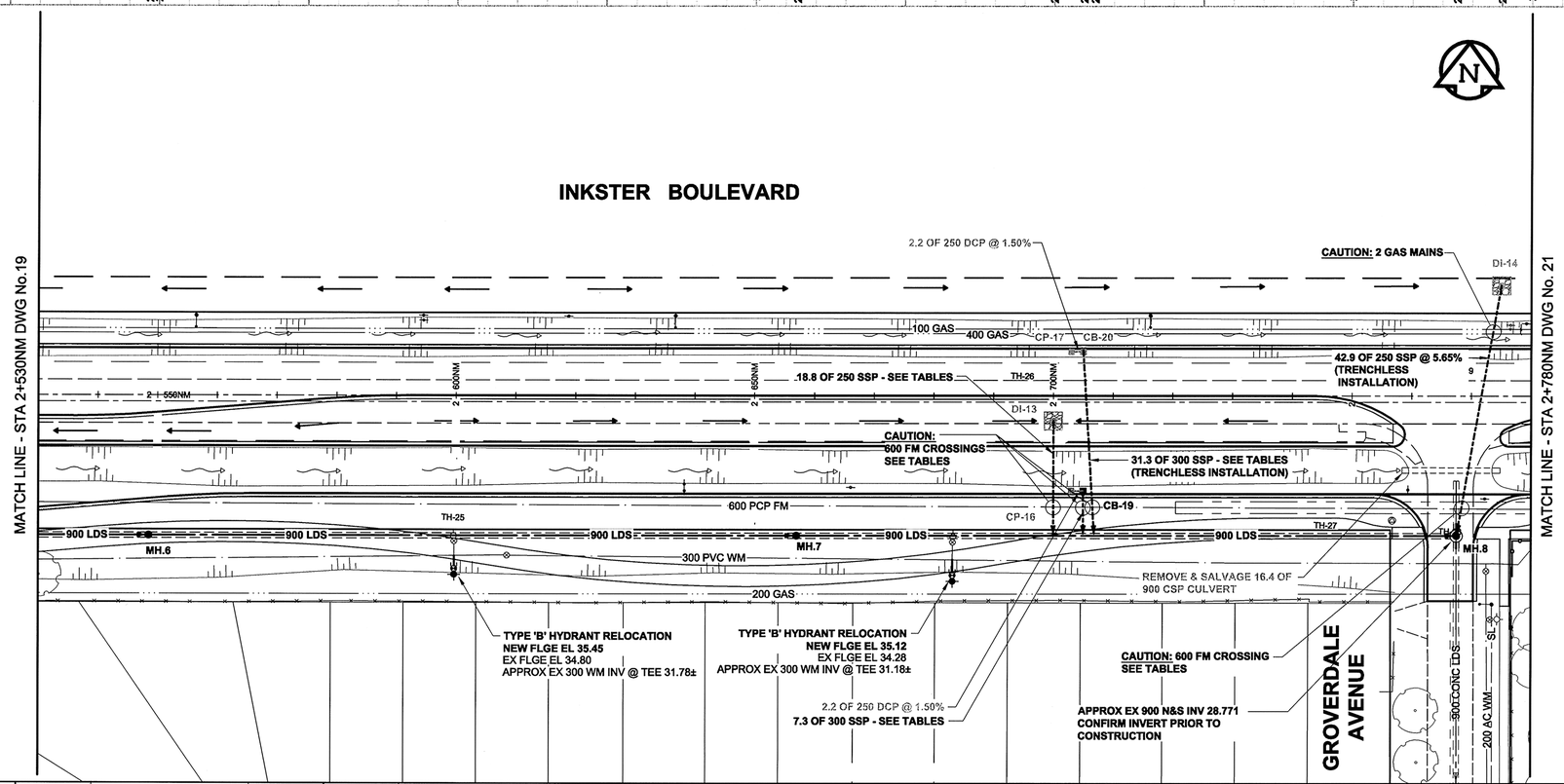

GENERAL CONSTRUCTION NOTES:

1. BACKFILL TO BE CLASS 3 UNLESS NOTED OTHERWISE.

2. INSTALLATION OF ALL LDS TO BE IN A TRENCH UNLESS OTHERWISE NOTED.

3. SEE SPECIFICATION FOR DETAILS & RESTRICTIONS WHEN WORKING AROUND EXISTING 600 FEEDERMAIN.

4. REFER TO STRUCTURE & LOCATION SCHEDULE ON DRAWING 29 FOR FURTHER CATCHBASIN, CATCH PIT, DITCH INLET & MANHOLE DETAILS.

5. TEMPORARILY PLUG SSP STUBS & BACKFILL AS PER THE DIRECTION OF THE CONTRACT ADMINISTRATOR.

6. ALL HYDRANT RELOCATIONS ARE TO BE 0.5m SOUTH OF THE FUTURE MULTI-USE PATH.

7. SEE DRAWING 26 FOR TYPICAL LDS INSTALLATION TRENCH WHEN THE LDS IS NEAR THE EXISTING 600 FEEDERMAIN.

APEGM
Certificate of Authorization
AECOM Canada Ltd.
No. 4671 Date: July 15, 2009

METRIC
WHOLE NUMBERS INDICATE MILLIMETRES
DECIMALIZED NUMBERS INDICATE METRES

BID OPPORTUNITY NO. 368-2009

PLOT: 09/07/15 10:39:30 AM

AECOM FILE NAME: 0265-411-00_01-C-1005_RX.dwg Saved By: denoudenw

AECOM REVIEW | DRFT CHK

EXISTING	LEGEND - PLAN	NEW	EXISTING	LEGEND - PLAN	NEW	EXISTING	LEGEND - PROFILE	NEW
150 WM	WATERMAIN	150 WM		CURB STOP		150 WM	WATERMAIN	150 WM
	HYDRANT			REDUCER			HYDRANT	
	VALVE			COUPLING			VALVE	
300 LDS	LAND DRAINAGE SEWER	300 LDS		ANODE		300 LDS	LAND DRAINAGE SEWER	300 LDS
250 WWS	WASTE WATER SEWER	250 WWS		HYDRO		250 WWS	WASTE WATER SEWER	250 WWS
	MANHOLE			MTS			PAVEMENT CROWN	
	CATCH BASIN			GAS			N/W PROPERTY LINE	
	CURB INLET			TESTHOLE			S/E PROPERTY LINE	
	CULVERT			LAMP STANDARD			N/W GUTTER	
	PIPE ABANDONMENTS			TREE			S/E GUTTER	
	SURVEY BAR							

LOCATION APPROVED
UNDERGROUND STRUCTURES

SUPR. U/G STRUCTURES COMMITTEE DATE

NOTE:
LOCATION OF UNDERGROUND STRUCTURES AS SHOWN ARE BASED ON THE BEST INFORMATION AVAILABLE. BUT NO GUARANTEE IS GIVEN THAT ALL EXISTING UTILITIES ARE SHOWN OR THAT THE GIVEN LOCATIONS ARE EXACT. CONFIRMATION OF EXISTENCE AND EXACT LOCATION OF ALL SERVICES MUST BE OBTAINED FROM THE INDIVIDUAL UTILITIES BEFORE PROCEEDING WITH CONSTRUCTION.

BM ELEV

NO.	REVISIONS	YY/MM/DD	BY
0	ISSUED FOR CONSTRUCTION	09/07/15	WJD

AECOM

© 2009 AECOM Canada Ltd. All Rights Reserved. This document is protected by copyright law and may not be used, reproduced or modified in any manner or for any purpose except with the written permission of AECOM Canada Ltd. (AECOM) or a party to which its copyright has been assigned. AECOM accepts no responsibility, and denies any liability whatsoever, to any party that uses, reproduces, modifies, or relies on this document without AECOM's express written consent.

DESIGNED BY	DME	CHECKED BY	
DRAWN BY	WJD	APPROVED BY	
HOR. SCALE	1:500	RELEASED FOR CONSTRUCTION	
VERT. SCALE	1:50		
DATE	09/07/15	DATE	July 15, 2009

PROFESSIONAL'S SEAL
PROVINCE OF MANITOBA
A. NAGY
July 15, 2009
REGISTERED PROFESSIONAL ENGINEER

CONSULTANT DRAWING NO.
0265-411-00_01-C-1005_RX.dwg

Winnipeg

THE CITY OF WINNIPEG
PUBLIC WORKS DEPARTMENT
ENGINEERING DIVISION

INKSTER BOULEVARD WIDENING PROJECT BROOKSIDE BOULEVARD TO KEEWATIN STREET

LAND DRAINAGE SYSTEM
STA 2+530 TO STA 2+780

CITY DRAWING NUMBER	
P-3301-20	
SHEET 20	OF 31
DRAWING No. 20	REV 0