

PROJECT No: 06024 ADDRESS: 999 Sargent Ave, Winnipeg, MB DATE: 2007 Feb 15 DESCRIPTION: PROGRAM ROOM PLANS AND MILLWORK SECTIONS FILE NAME: 06024-A7.12.dwg A7.12

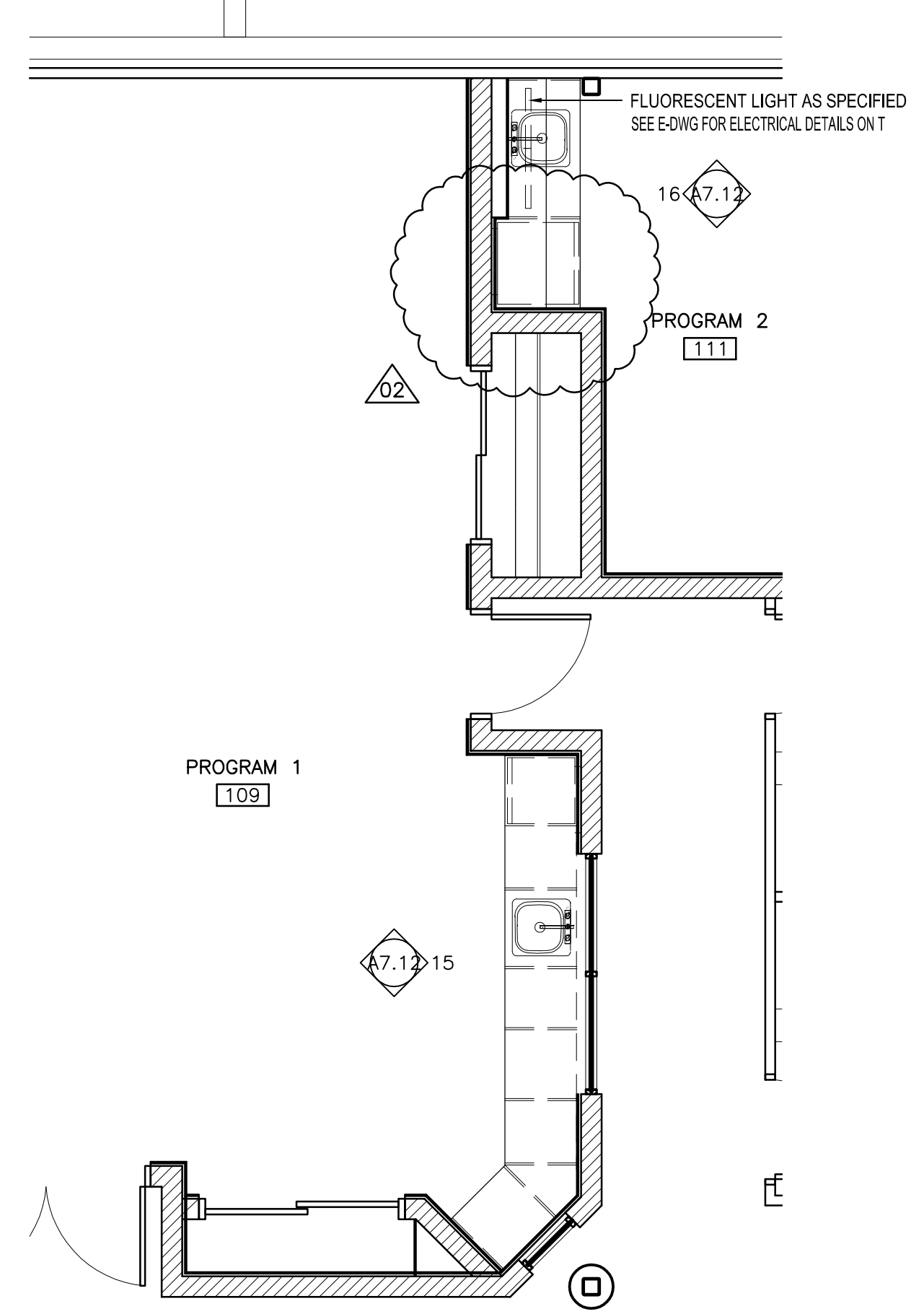

PROGRAM ROOMS #1 AND #2 MILLWORK PLANS  
SCALE: 1:50

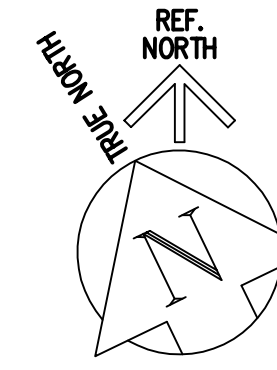
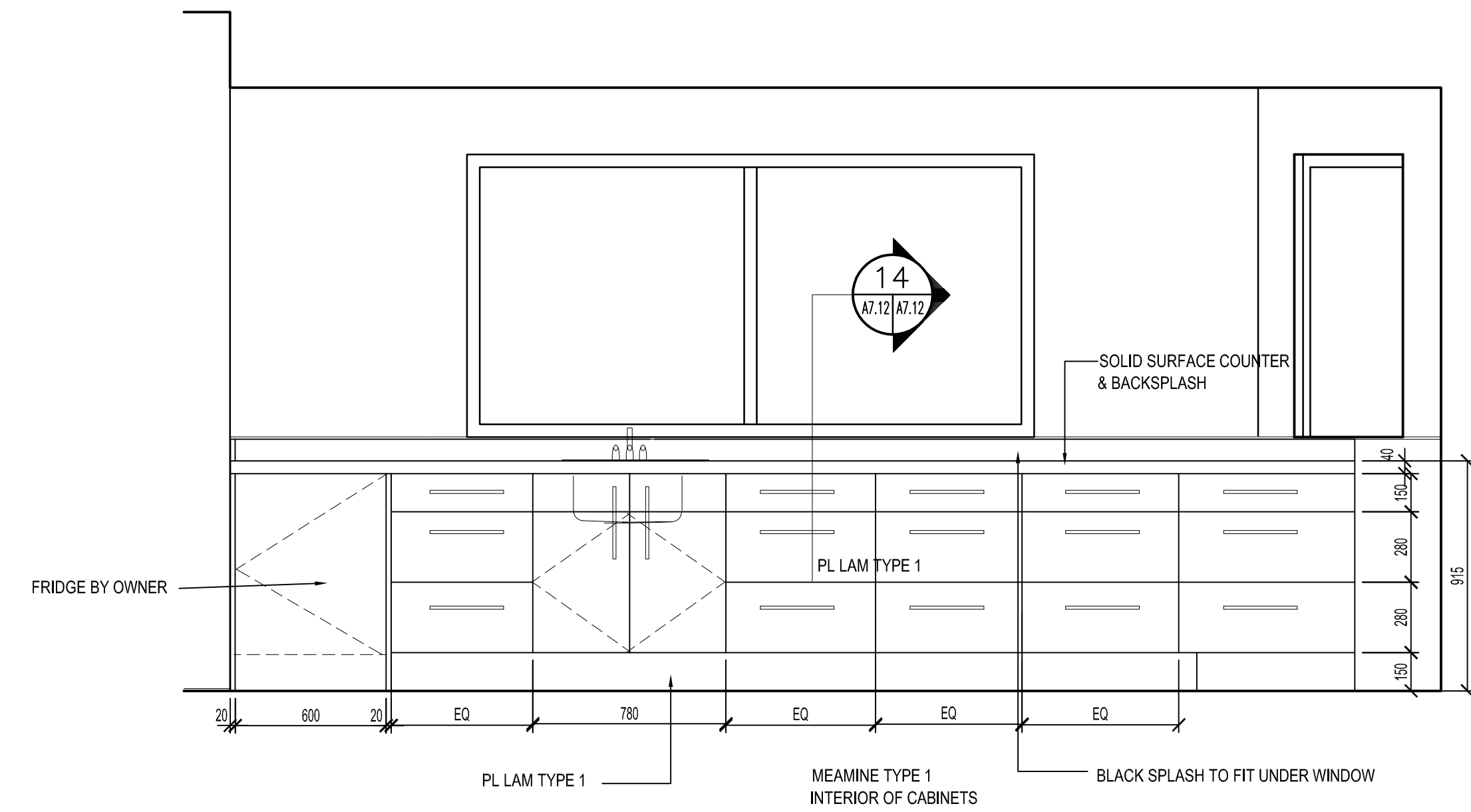

15 PROGRAM ROOM #1 MILLWORK  
SCALE: 1:20

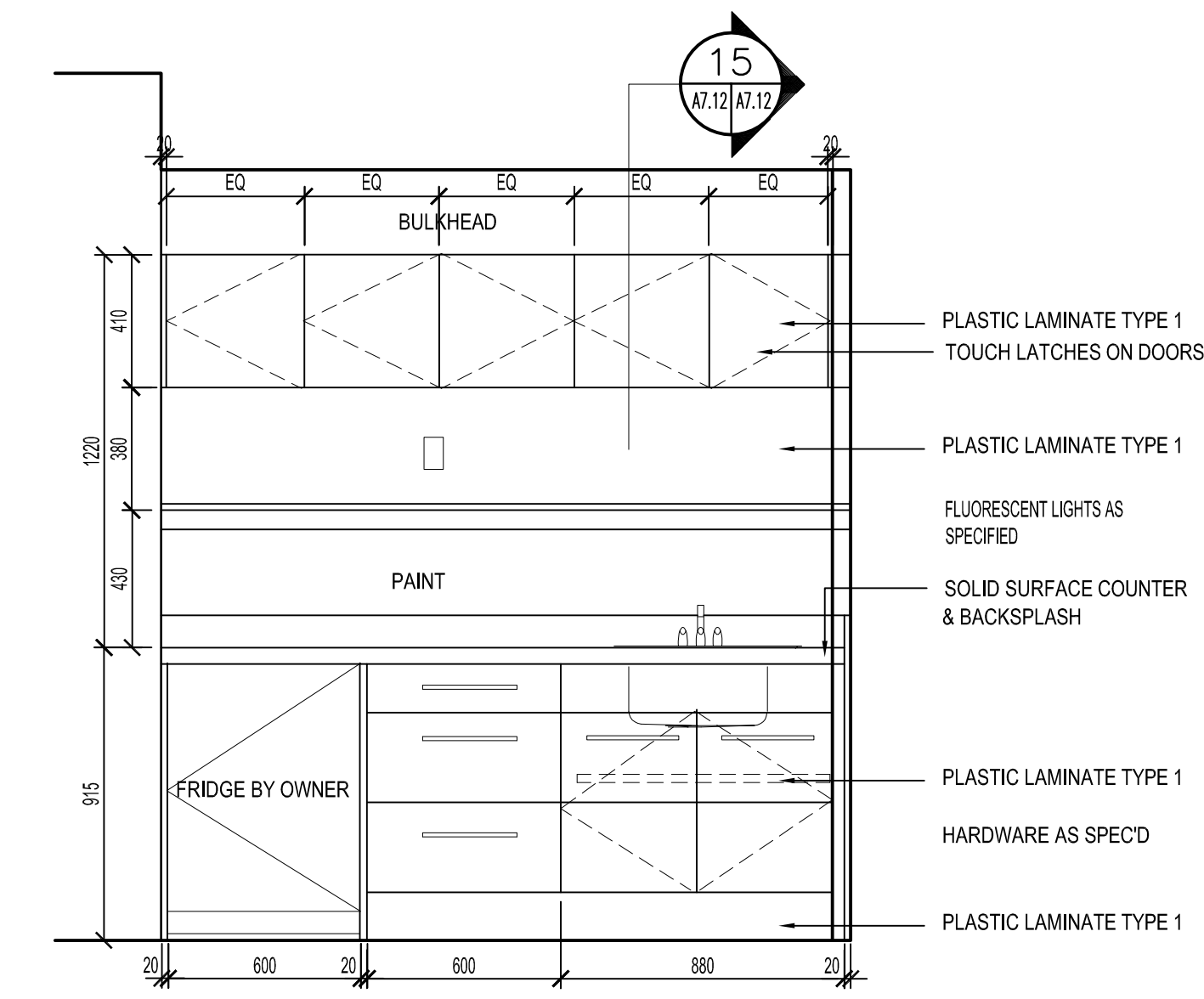

16 PROGRAM ROOM #2 MILLWORK  
SCALE: 1:20

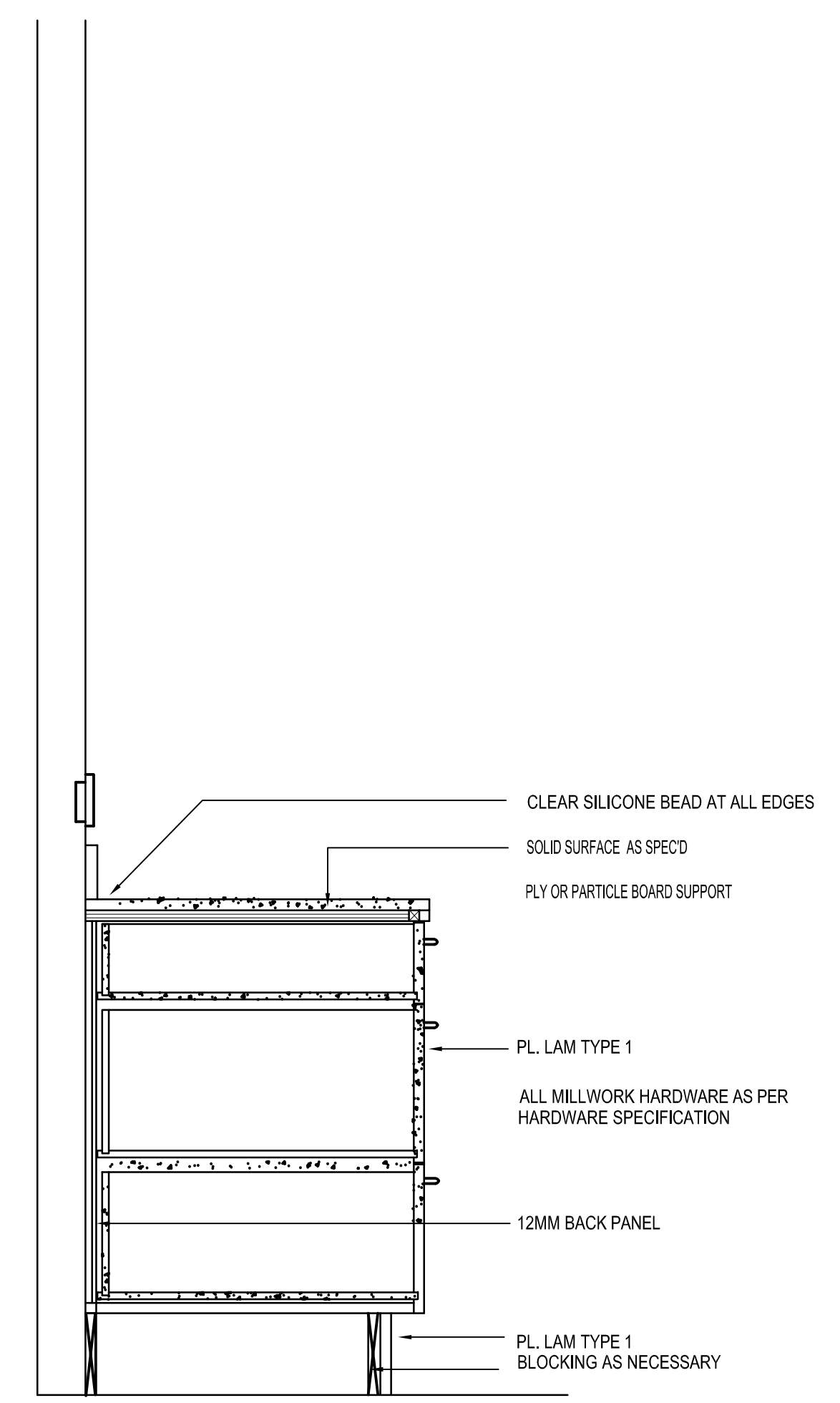

14 PROGRAM ROOM #1 MILLWORK SECTION  
SCALE: 1:10

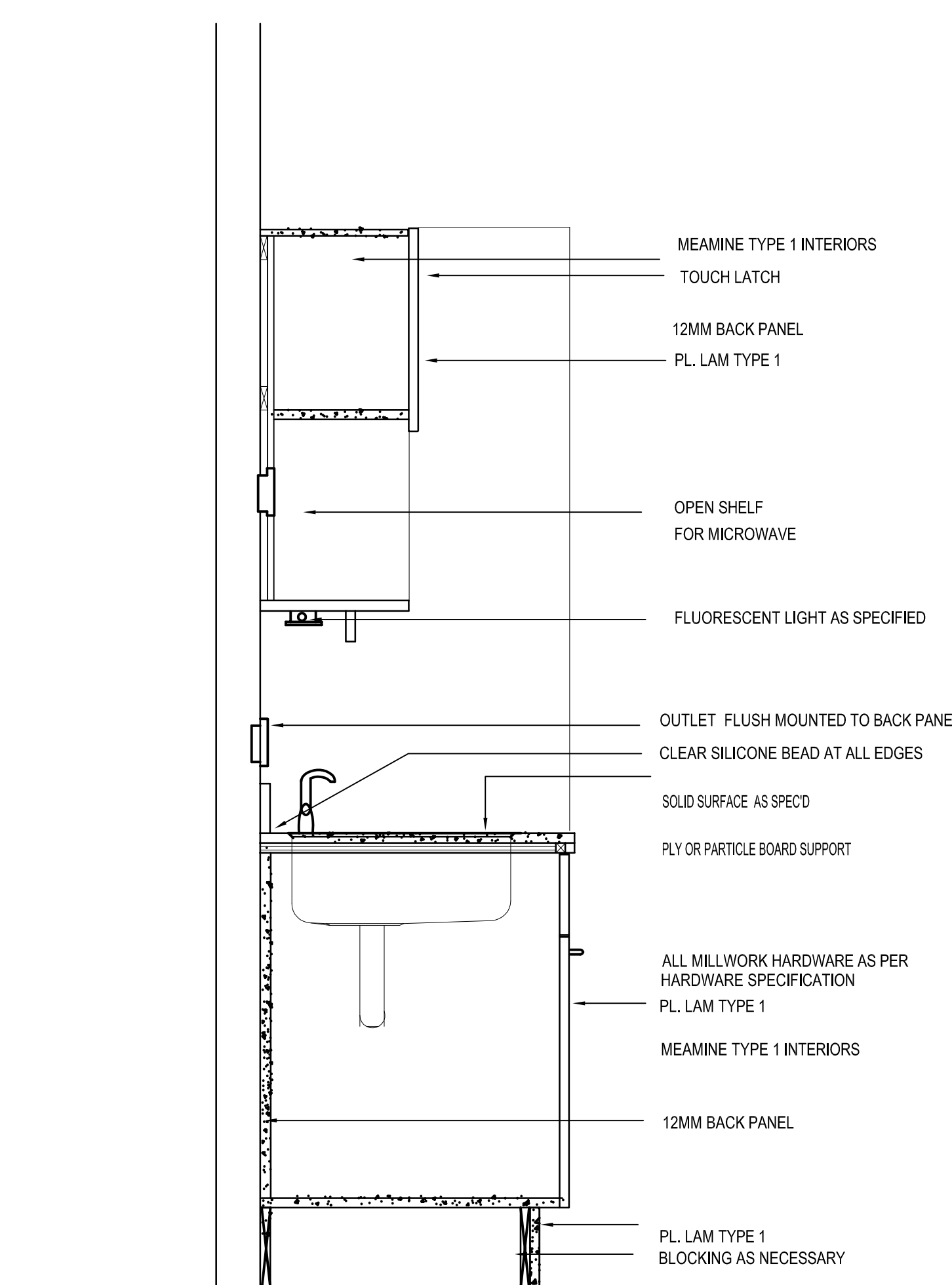

15 PROGRAM ROOM #2 MILLWORK SECTION  
SCALE: 1:10

**NOTES :**  
THESE DRAWINGS SHALL NOT BE SCALED.  
THE CONTRACTOR SHALL VISIT THE SITE AND SATISFY HIMSELF ALL DIMENSIONS, DATUM, AND DETAILED INFORMATION SHOWN ARE CORRECT.  
THE CONTRACTOR IS TO REVIEW AND COORDINATE ALL ARCHITECTURAL, MECHANICAL, ELECTRICAL AND STRUCTURAL DRAWINGS FOR ADDITIONAL OPENINGS THROUGH FLOORS, WALLS, AND CEILINGS FOR DUCT, PIPE & ELECTRICAL RISERS AND ALL OPENINGS NOT SHOWN ON DRAWINGS.  
ALL OPENINGS THROUGH FIRE ASSEMBLIES ARE TO BE FIRE STOPPED AND SEALED WITH U.L.C APPROVED FIRE STOPPING TO MAINTAIN THE INTEGRITY OF THE FIRE SEPARATION, AND PROVIDE A SMOKE-TIGHT BARRIER.  
ALL PRODUCTS AND MATERIALS TO BE USED AND INSTALLED SHALL CONFORM WITH MANUFACTURER'S SPECIFICATIONS & APPLICABLE CODES.  
THE CONTRACTOR SHALL BE RESPONSIBLE TO PATCH AND MAKE GOOD ALL EXISTING CONSTRUCTION AFFECTED BY THE REMOVAL OF ALL ITEMS FORMING THE PART OF THE RENOVATION WORK.  
WHERE NEW FLOORING AND BASE IS TO BE INSTALLED IN EXISTING AREAS (REFER TO FLOOR PLAN AND ROOM SCHEDULE), THE EXISTING FLOORING SURFACE AND BASE MUST BE REMOVED, UNLESS OTHERWISE NOTED. ALL FLOOR SURFACES SHALL BE PREPARED IN ACCORDANCE TO MANUFACTURER'S RECOMMENDATIONS FOR INSTALLATION OF NEW FLOOR.  
WHERE PAINTING OF EXISTING WALLS IS INDICATED ON THE ROOM SCHEDULE, THESE WALLS MUST BE CLEANED OF ANY EXISTING WALL COVERING, PATCHED & PREPARED TO ACCEPT NEW MATERIAL, UNLESS OTHERWISE NOTED.

NO.	REVISION/DESCRIPTION	BY	DATE
02	ADDENDUM NO. 1	DG	AUG 10 07
01	ISSUED FOR PERMIT	DG	AUG 09 07
00	ISSUED FOR TENDER	MG	JUL 24 07

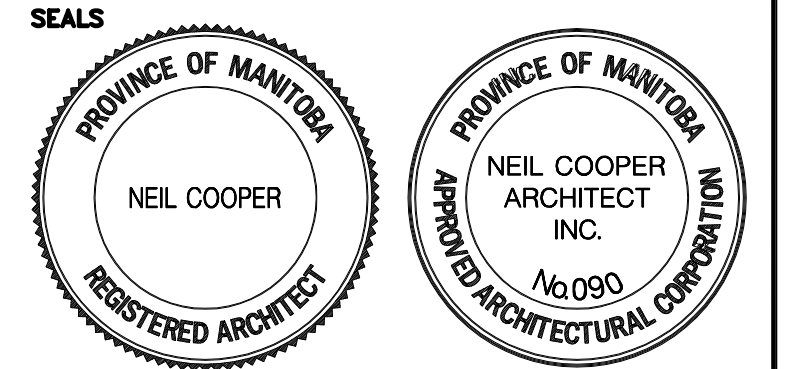

DRAWN BY CAD DATE 2007 Feb 15  
CHECKED BY USER APPROVAL  
APPROVED

CITY OF WINNIPEG  
PLANNING, PROPERTY & DEVELOPMENT DEPARTMENT  
CIVIC ACCOMMODATIONS DIVISION  
300 - 65 GARRY ST. R3C 4K4

PROJECT  
CONSTRUCTION OF  
CINDY KLASSEN RECREATION COMPLEX  
FACILITY ENHANCEMENT PROJECT  
999 Sargent Ave, Winnipeg, MB

SHEET TITLE  
PROGRAM ROOM PLANS  
AND MILLWORK SECTIONS

SCALE AS SHOWN PROJECT NO. 2005 - 059 SHEET NO. A7.12

DRAWING SHEET SIZE: A1 (841mm x 594mm) PLOT 1:1